Antioch Township Library C
Antioch, Illinois

ANTIOCH TOWNSHIP LIBRARY
757 N. MAIN ST.
ANTIOCH, ILL. 60002

The Antioch News

"The Antioch News is the only paper in the world that is 100% for Antioch"

10c PER COPY | ANTIOCH, ILLINOIS, THURSDAY, JANUARY 28, 1971 | VOL. LXXXV. NUMBER 32

JOHN A. VAN HAECKE

Sgt. John A. Van Haecke, son of Mr. and Mrs. Elmer L. Van Haecke Sr. of Rte. 2, Antioch, is a member of a wing that has earned the U.S. Air Force Outstanding Unit Award at Perrin AFB, Tex. Sergeant Van Haeske, an administrative specialist with the 4780th Air Defense Wing, Tex., will wear a distinctive service ribbon to mark his affiliation with the unit. The sergeant is a 1967 graduate of Antioch Community High School and attended the University of Illinois.

DAVID A. FOX

David A. Fox, son of Mr. and Mrs. Elias Fox, Rt. 4, Antioch, been commissioned a second lieutenant in the U.S. Air Force upon graduation from Officer Training School (OTS) at Lackland AFB, Tex. Lieutenant Fox, selected for OTS through competitive examination, is being assigned to Mather AFB, Calif., for navigator training. The lieutenant, a 1965 graduate of Salem Central High School, Paddock Lake Wis., received his B.S. degree in physical education in 1970 from the University of Wisconsin in Madison. His wife, Lynne, is the daughter of Mr. and Mrs. Kenneth C. Rolin of 28 Hillside Ave., Grayslake.

Bid Let To Repair Rte. 173 In Antioch

The Liberty Asphalt Products, Inc., Grayslake, is the apparent low bidder for the improvement, widening and repairs to bridges on Rte. 173 from the McHenry-Lake County line to Antioch. The firm estimated the cost at $1,110,057.

First Classes Tuesday In Upper Grade School

It will be Operation Move this weekend in Antioch when the Grade School District moves into the new Upper Grade School at 649 Longview Drive.

Supt. Harry Meyer announced that the first classes in the new building financed by the sale of $1,685,000 in bonds authorized in a special referendum will be Tuesday.

He announced that volunteers are being sought to assist in the move to the new building.

"During these three days classrooms must be shifted within our present building and the classes from the Methodist Church Annex moved into the respective K-5 buildings," Meyer said.

"Our board felt that there would be many citizens in our community who would be willing to donate some time to this rather large moving project, rather than having to hire all of the necessary help to get the job done."

The Parent Teacher's Association plans to furnish refreshments and lunch during this community effort, Meyer said.

"We probably will need additional trucks for the moving job," he said.

There will be no school Monday in observance of Lincoln's Birthday which gives the district an extra day to complete the shift in the district buildings.

Most of the major items in the building have been completed, according to Meyer. A punch list has been prepared of items yet to be finished, he added.

The new building will be dedicated March 21.

At the last board meeting, Supt. Meyer said at least six more teachers will be needed for the 1971-72 term, with a contingency of two more.

Custodian s and cooks were praised on appearance of kitchens and boiler rooms of all buildings. A description given: "very clean, and neat—in exceptional order."

Mesdames Ruth Claeson, Margaret Martin, Barbara Mitchell, Ida Wysoglad, Mary Chase, Marian Prange and Mrs. Ann Soland meet with Superintendent Dittman recently to discuss Antioch Community High School Parent-Teacher Association programs and activities.

Village Gets $1,974 In Sales Tax

Antioch was awarded $1,974.14 as its share of state income tax in December, Gov. Richard Ogilvie said.

The amount brings to $9,438.24 paid the village to date during this fiscal year.

Lake County was allocated $63,547.14 in December to bring its amount paid in the fiscal year to $303,815.13.

Lake Villa received $727.69 in December. In the fiscal year, Lake Villa has been granted $3,479.02.

Payments this month in the state bring the total paid to villages, cities and counties under the income tax law to $37,239,194.81 this fiscal year, the governor added.

Gov. Ogilvie noted that changes in the month-to-month total payments figure only reflect the progress of tax collections and therefore do not offer meaningful comparisons.

CLC Offers Courses In Electronics

Among the several career oriented course offerings available to students at the College of Lake County are those dealing with electronics technology. These courses form part of a curriculum which leads to an Associate in Applied Science degree.

The curriculum, according to John Shelton, chairman of the division, is designed to prepare the graduates for positions in industry as electronic technicians, electronic engineering assistants, laboratory technicians, or skilled maintenance, trouble - shooting, and quality control technicians.

"The demand for people with this training remains high and surveys indicate that a shortage of technicians will continue to exist for some years to come. The number of graduates with electronics training is nowhere near enough to satisfy the need," stated Shelton.

The Electronics program at CLC is aimed in two directions: toward the general field of communications electronics including radio, television, computers, and microwave techniques used in radar and cross country transmission of television and telephone communications.

The other direction is to industrial applications including industrial control devices and circuitry as used on automated production lines, rotating machinery, i.e. motors and generators and the control thereof, industrial measurement and instrumentation used in measurement of light, heat, viscosity of fluids, etc.

Courses exist and are being planned in logic and digital technology to prepare an individual for entrance into numerical control.

CLC boasts a modern, well-equipped laboratory where the student can become familiar with the latest circuitry using up-to-date laboratory quality test equipment similar to that used by industry.

The courses offered in electronics and electrical technology at CLC for the spring semester include: (1) Electrical Circuit II dealing with AC circuits involving capacitance, inductance, and resistive networks; (2) Electronic Devices II, a second semester course in tubes, transistors, and associated circuitry including an introduction to amplifier analysis; (3) Electronic Circuits II, a second year course in computer logic circuits, computer memory, and microwave systems, and manufacturing techniques; (5) Electronic Instrumentation involving the use, operation, maintenance and calibration of various types of electronic test and measuring equipment; (6) Electrical Machinery including maintenance, control and design of many different types of motors and generators used in industry; (7) Industrial Instrumentation which introduces the student to the various means used to electronically measure and control industrial processes.

The majority of these courses are offered on the CLC campus both during the day and evening. Since classes for the second semester begin February 1 and students may enroll prior to the first class meeting, it is not too late to consider enrolling in the electronics or electrical technology program.

Students intrested in these programs are encouraged to contact either James Chase or James Frankhauser, instructors in the electronics program, by calling the college at 223-8193, extension 61.

Either instructor will be more than willing to answer questions regarding prerequisites for courses, the day and time of class meetings, enrollment particulars or admission to the college or the electrical/electronics program.

Rotary Plans Annual Wild Game Dinner

The Antioch Rotary Club will hold its annual wild game dinner, Tuesday, Feb. 7 from 6 until 9 p.m. at Lorenz's Country House.

Moose, caribou and venison dinners will be served.

The "Scotch Lads Orchestra" will provide music for dancing. Entertainment will be by Larry Leafblad.

The Antioch Rotarians will be on Radio Station WKRS Thursday, Jan. 28, at 11:35 a.m. to 12:45 p.m. to promote the wild game dinner.

Former Village Resident Dies

Herman Long of Capron, a former Antioch resident, died Jan. 7 at Harvard Hospital following a heart attack. Mr. Long was once manager of the Antioch Dairy. He is survived by his widow, Editte and a daughter, Mrs. Richard Seifieldt of Sharon, Wis., and four grandchildren.

Antioch AFS Chapter Will Meet February 1

The Antioch chapter of the American Field Service will meet at the home of Mrs. Robert Jensen, 477 First St., on Monday, Feb. 1, at 7:30 p.m. to discuss current and future A. F. S. plans.

Anyone interested in the A. F. S. foreign exchange program is invited to attend.

That time has rolled around again to find a benevolent family willing to open its home and heart to a student from some other land in the 1971-1972 school year.

Six months have passed since Luis Victor Herrero arrived from Argentina under the American Field Service Scholarship Program to make his home with Mr. and Mrs. Robert Gross of Antioch. Luis will be showing slides and talking about his homeland and his impressions of America to interested groups in the Antioch area from February through April.

Anyone interested in meeting this friendly Argentine youth may contact A. F. S. liaison Doris Surrock, 395-2016, to arrange a speaking date.

Luis will graduate from Antioch High School this June, along with his American brother Chip Gross. Then, in July, he will pack his possessions and memories, after living in our community for a year, and return to his loved ones in Argentina.

It is difficult to say goodbye to the present foreign student but it is still exciting to speculate what country the next foreign student will so ably represent. The exchange of cultures and ideas between the foreign student and the host family can be a fulfilling and rewarding experience for all concerned.

The most important qualifications for the host family are: (1) a big heart, (2) an open mind, (3) must live in the Antioch High School district, (4) have a child or children enrolled in Antioch High School, (5) have a private bedroom or one to share with American brother or sister.

For further information about becoming a host family please contact A. F. S. adult president Hank Apostal, 395-1217, as soon as possible.

High School PTA Slates '71 Meeting

The Antioch High School PTA will hold its first meeting of 1971 at 8 p.m. Feb. 3 in the newly-opened "Student Commons."

The program will be presented by the Guidance Departments which invite parents to come and be involved in meaningful dialogue and program.

The Color Guard and Swing Choir will furnish student participation and for an extra treat movies of the football games involving the 1970 champs—Sequoits will be shown.

Parents and interested friends are invited to attend the session.

$83 Million Withheld For Income Taxes

During the year 1970, Mihcael J. Howlett, state Auditor of Public Accounts, withheld $83,568,997.76 from the pay of Illinois state government employees for federal income taxes and remitted it to the U. S. Treasury.

The total federal withholding of income tax on Illinois' state employees for 1970 was $5,687,175.56 higher than for 1969.

Sheriff's Deputies Carry New ID Cards

Effective January 18, all Sheriff's Deputies and Civilian employees now have in their possession a document of identification, Sheriff Orville Clavey announced today.

The current identity card is printed in black letters on a yellow card with a superimposed seal of Lake County in the center of the card on both sides.

The current identification has the bearer's photograph and thirteen particulars concerning him. These include Rh and blood type, and personal signature. On the reverse side, it has the Sheriff's signature and prints of the right and left index fingers of the individual.

This is a Sheriff's Department first for such comprehensive information for identification reference. The notabilia of particulars, together with the catalogued blood type of every member, is of great importance to the public and the Department.

Jerome Schuetz, chief deputy, said that in an emergency and especially when a deputy sheriff or civilian employee of the department is injured in the line of duty, he is in a position to bypass the time-consuming hospital testing procedures and receive an immediate transfusion of blood, pending compatibility from the blood bank or directly from his fellow employees.

Time saved could spell the difference between the life and death of the injured person, Schuetz said.

Last Week To File For Home Exemption

This is the last week for Antioch residents 65 and older to complete the form for homestead exemption.

Under present Illinois law, such taxpayers must make application or make reapplication for such exemption by the end of this month.

But the present law has been found invalid by the Cook County Circuit Court. And, unless the appeal of the decision is overturned by the Illinois Supreme Court, it will remain unconstitutional.

If the state's highest tribunal should decide that the Cook County court was wrong and the law is valid, then if past practice is followed in Lake County there would be an extension of time in which to make either original application or re-application for the homestead exemption.

But the law remains on the books.

The Homestead Exemption provides for an exemption of $1,500.

The application may be filed in the office of Antioch Township Assessor G. D. Kennedy at 800½ Main St., Antioch.

Deadline is Jan. 31.

Mary Dowell Is 1971 Homemaker

Antioch High School's 1971 Betty Crocker Homemaker of Tomorrow is senior Mary E. Dowell.

Selected for her performance in a written knowledge and attitude examination administered to senior girls in December, Mary will receive a specially designed award from General Mills, sponsor of the annual education program.

Additionally, she is now eligible for state and national honors, including one of 102 college scholarships totaling $110,000.

The national first-place winner —the 1971 Betty Crocker All-American Homemaker of Tomorrow—will receive a $5,000 educational grant. She will be chosen this spring from 51 Homemakers of Tomorrow representing each state and the District of Columbia at the close of an expense-paid educational tour of Washington, D. C., and Colonial Williamsburg, Va.

Each of the state winners will be accompanied on this tour by a school adviser. Second-, third- and fourth-place national winners will be awarded $4,000, $3,000 and $2,000 scholarships; and other State Homemakers of Tomorrow will receive $1,500 grants.

State judging centers on scores of school winners in the Dec. 1 test, with personal observation and interviews during the tour added factors in national selections. Second-ranking Homemakers of Tomorrow in each state receive $500 educational grants. The school of every $1,500 scholarship winner receives a set of Encyclopedia Brittanica from Encyclopedia Brittanica, Inc.

The Betty Crocker Search for the American Homemaker of Tomorrow is the only national scholarship program exclusively for high school senior girls. Begun by General Mills in the 1954-55 school year to emphasize the importance of homemaking as a career, it will, with the 1971 grants, have awarded more than $1¾ million in scholarships during its 17-year history. This year's enrollment of 650,000 senior girls brings total participation since the start of the program to almost seven and three-quarters million.

Employment Tax Return Due Soon

Employers have an important tax deadline Monday, Feb. 1, 1971.

This is the last day for reporting Social Security and withheld incomes taxes for the calendar quarter ended Dec. 31, 1970, according to E. P. Trainor, District Director of Internal Revenue for Illinois.

Employers who receive a pre-addressed Form 941, "Employer's Quarterly Federal Tax Return," should use this form to report their tax liability.

Feb. 1 is also the last day for employers to report and pay the balance of Federal Unemployment Tax due or the total tax, if unpaid for 1970, using Form 940. Deposits were required with an FTD Form 508 if one-third of this

(Continued on page two)

Chamber Meeting Is Feb. 10

A general membership meeting of the Antioch Chamber of Commerce will be held at 7:30 p.m. Feb. 10 at Frostee Foam, 181 Ida St.

Out of this meeting, the board of directors hope to firm goals of the organization for this year.

"This is the most important meeting of your chamber," the directors said. "We need your opinions regarding our community so that we may set our goals for this year."

"Without goals we are like a ship without destination, wandering aimlessly and accomplishing little," they said. "The board wants your opinions and ideas."

Members are urged to attend the meeting.

PO Windows Will Close On Saturdays

Postmaster Robert Carter announced today that public finance windows at the Antioch Post Office will be closed on Saturdays, starting Feb. 13.

Public lobbies will be open as usual on Sundays for the convenience of lock-box customers. However, manned windows, providing stamps, money orders, registry, parcel post, information, and other services, will be closed.

This change in service is part of a recognition of the change in mailing habits of many postal customers, and is being observed by other post offices in this area.

Mail will continue to be collected, processed, and delivered as usual.

The crow is a mischievous bird, fond of pranks, and makes an amusing pet.

Forney Elected To Head Safety Commission

Jack Forney of Libertyville has been elected chairman of the Lake County Safety Commission at the annual dinner held in Antioch.

He succeeds Joseph O'Neill of Lake Forest.

Other officers are Harold Peterson of Deerfield, vice chairman, and Osborne Sorlie of Wauconda, secretary.

The commissioners praised Director Jerry Klebe and Barbara Raymond, secretary, for outstanding work in behalf of the commission.

The group met in Lorenz's Smart Country House on Rte. 173.

Antioch Girl On Dean's List

Christine Marie Johnson of Rte. 1, Antioch, and Susan L. Sherwood of 182 W. Grant Ave., Lake Villa, have been named to the Dean's List for the first semester of the 1970-71 school year at Illinois Wesleyan University, Bloomington.

Antioch Beautician In Race For Trustee

An Antioch beautician has entered the race for village trustee as an independent in the April 20 election.

She is Mrs. Margaret Nelson of 575 Drom Court, wife of Alvin Nelson, who operates Nelson Electric Co.

"I believe a woman's outlook on village business would be of great value to the community," she said.

Mrs. Nelson is the second independent candidate to enter the race. The other is William Seemann of 649 Longview Drive.

Both are seeking the four year term on the board.

Mrs. Nelson moved to Antioch in 1959 when she and her husband were married. She was reared in Chicago.

Four seats will be filled in the coming election. The seats are currently held by J. Irving Walsh, Richard H. Radke, and Richard O. Burnette.

George W. Bartlett is seeking an unexpired two year term. He was appointed to the vacancy when Richard Daniel resigned more than a year ago when he moved outside the village limits.

Walsh, Radke, Burnette and Bartlett have filed as members of the People's Party.

Seemann is a science teacher at the Antioch High School.

The last day to file petitions for a place on the ballot is Feb. 15 which is a legal holiday.

Mrs. Marilyn Sterbenz, village clerk, said she will ask the village trustees to extend the deadline to the following day to allow last minute filings of any petitions for a place on the election ballot.

She said one village attorney in the area has authorized the clerk to accept petition filings on Feb. 16 without seeking an opinion from the Attorney General.

Deadline Is February 15 On Auto Sticker

Antioch car and truck owners have until Feb. 15 to purchase their 1971 vehicle stickers, Mrs. Marilyn Sterbenz, village clerk, said.

She said vehicle owners will have to pay a $2 penalty, or $8 should they buy their stickers after the deadline date.

The price for passenger cars and trucks is $6.

The Antioch News
Established in 1886
Margaret E. Gaston, Publisher
Floyd Thoms, Editor
Harold Gaston, Business Manager

Published every Thursday at 986 Victoria St. Antioch, Illinois.

Second Class Postage Paid at the Postoffice at Antioch, Ill., under Act of March 3, 1879

MEMBER NATIONAL NEWSPAPER Association - Founded 1885

MEMBER 1970 ILLINOIS PRESS ASSOCIATION NEWSPAPER

Representatives:
LINDENHURST
Mrs. Bernice Bernau, El. 6-5649
BEACH GROVE
Mrs. Del Johneke. 395-1145

Subscriptions:
$3 per Year in Advance in Lake, Cook, McHenry, Kenosha Counties
$4 per Year, Elsewhere

EDITORIAL

Ice Safety Rules

Activities on ice are very popular in winter months as ponds, lakes and streams are used for skating, skiing, sledding, ice fishing and snowmobiling.

Antioch safety officials notes that it is important to know the thickness of ice you are going to use, and what it will safely carry.

One-inch ice—everyone stay off.

Two-inch ice—safe for one person, but why take a chance.

Three-inch ice—will support small groups in single file. Why take a chance, wait until the ice is four inches thick.

Four-inch ice—most activities, including skating, skiing, sledding and ice fshing are safe. But not for snowmobiling or cars—these vehicles need several additional inches of ice.

The condition of the ice is important, too, especially when vehicles are used. Granular and porous ice, made that way by freezing and thawing, often is greatly weakened and unsafe, even if thick.

Skaters are urged to use areas under supervision whenever possible, and stay off ice during thawing spells.

Shallow-water areas, not over waist deep, are safer than deep areas. Stay close to shore, and never skate alone.

Avoid crossing ice over running water, for ice can be eroded from underneath by currents.

Labor Cases

Three strikes and you're out! Maybe so in baseball—but not with the National Labor Relations Board.

Since the NLRB was established, three different Congressional committees have agreed that its judgments have been "way out in left field." But nothing has been done about it.

Now another Congressional subcommittee has come up with similar findings. Only this time, the committee shows a serious intent to take a turn at bat and try to amend the rules with the Tower Bill. It would turn over the judicial function of the NLRB to the Federal District Courts where it obviously should have been in the first place.

This adds up to a new ballgame! It will encourage management and labor to go out there and settle their differences in the same ballpark (conference table). And when this doesn't work there are approximately 400 district judges available "to call them as they see them."

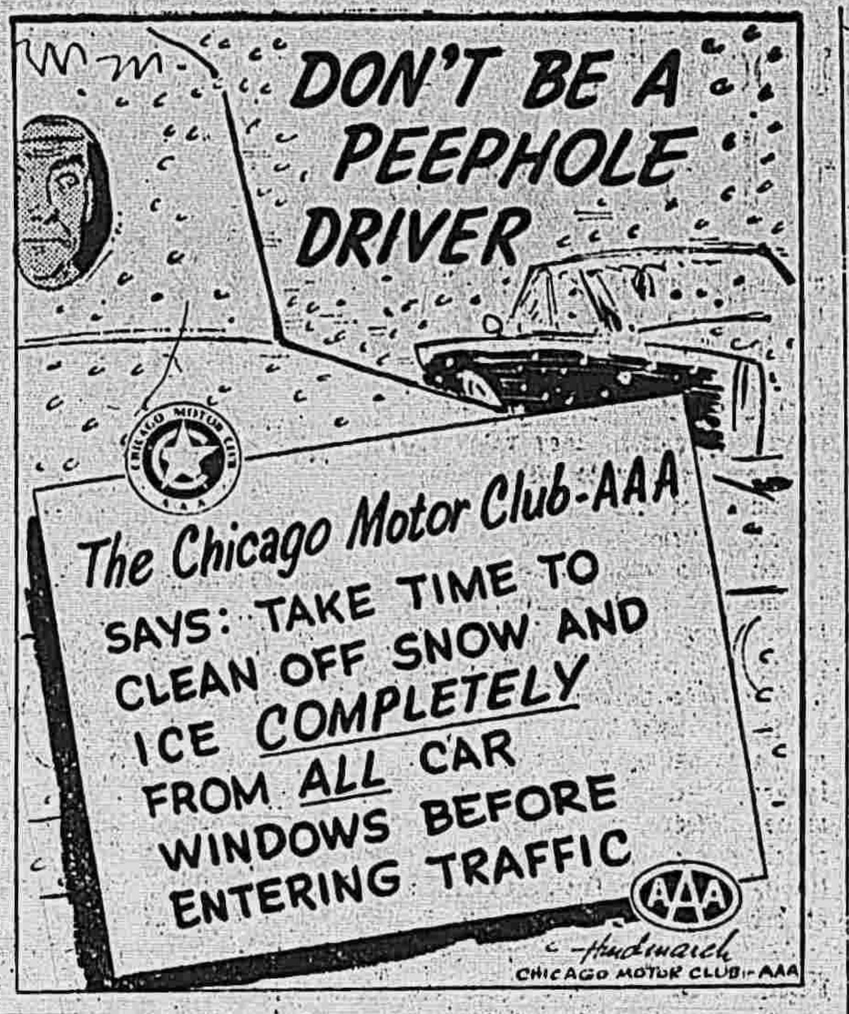

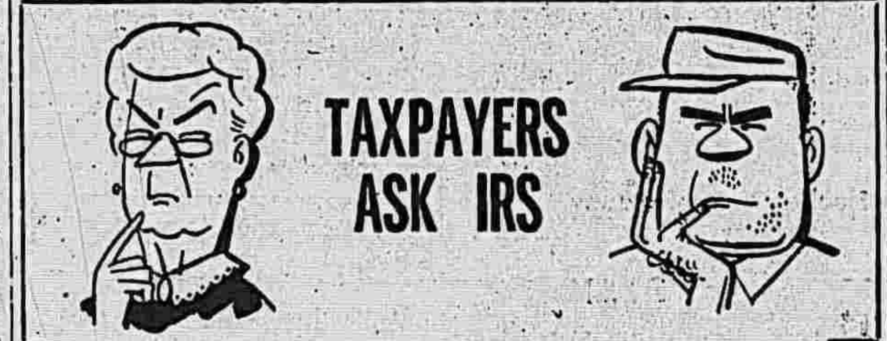

TAXPAYERS ASK IRS

Q) The IRS says it will figure the tax for more people this year. Who can take advantage of the offer?

A) Up to 30 million taxpayers may have IRS compute their tax. To qualify, income should be less than $20,000 and consist only of wages or salaries, tips, dividends, interest, pensions or annuities. The taxpayer must also take the standard deduction.

Previously, IRS could only compute the tax for those with less than $5,000 of income, primarily from salaries and wages. These limits disqualified many low and middle income taxpayers as well as retirees living on pensions or annuities.

If you want IRS to compute your tax, just follow the instructions for entries on the return ad mail it, with attachments, to the IRS Service Center in your area.

Besides computing the tax, the IRS will also compute retirement income credit for those entitled to it. This computation has proven confusing to many taxpayers in the past.

Q) When can I expect to get my W-2?

A) Employers are required to issue W-2 statements on 1970 wages paid and taxes withheld to their present employees by the end of January. Since this falls on a Sunday, the deadline for employers to issue these statements is February 1.

Anyone who left a job before the end of the year should have received a W-2 within 30 days after his last pay check.

Q) Where can I get information on the changes that will affect my 1970 return?

A) A summary of the major changes in the law are listed on the cover of the 1040 income tax packages most taxpayers will receive in the mail. Information on how to handle these changes are explained in the instructions.

Additional information on the tax law changes as well as other aspects of tax law may be found in Your Federal Income Tax. This publication may be obtained from most IRS offices for 75c.

Q) My husband is over in Vietnam in the army. What should I do about our tax return?

A) You are not required to file a return until 180 days after he leaves Vietnam. If you want to file earlier because you are expecting a refund, indicate in the space where his signature should go that he is serving in a combat zone.

Q) Does the income tax surcharge apply to all money earned in 1970?

A) Yes. The income tax surtax charge rate for 1970 is 2½ percent.

Q) My teenage son earned enough money in 1970 to owe tax. Does that mean I will lose my exemption for him?

A) Not necessarily. As long as your son is a full-time student at least five months of the year or was under 19 at year end, the amount of his earnings will not affect his dependency status. However, the other dependency tests, support for instance, must be met.

Q) What tax rate should I use when I report my maid's wages for the fourth quarter?

A) The combined rate is 9.6 percent, 4.8 percent each for employer and employee, and should be used when filing your form 942, Quarterly Report on Household Employees, for the months of October, November and December. The deadline for filing and paying the tax is February 1, 1971.

Note that the rate goes up effective January 1, 1971, from 4.8 percent to 5.2 for both employers and employees.

Q) I have income from a farm I own as well as from a part-time job. Do I come under the filing provisions for farmers?

A) You do if at least two-thirds of your gross income is from your farm operations. If that is the case and you do not file a declaration of estimated income tax by January 15, you should file your tax return and pay the entire tax due by March 1 to avoid a penalty.

Other taxpayers not qualifying as farmers have until February 1 to file their final returns and pay the tax due, in place of paying the last quarterly estimated tax installment or filing and paying an estimated tax declaration due January 15.

Taxpayers who do not have to file declarations, such as those whose withholding equals or exceeds their tax due, have until April 15 to file their returns.

Call 395-4111 to place a Society or News Item.

NELSON'S REAL ESTATE
Antioch, Illinois
All Kinds of INSURANCE
881 Main St. 395-4420

Employment Tax.....

(Continued from page one)

tax exceeds $100 for one or more quarters in 1970.

"Circular E—Employer's Tax Guide," Publication 15, furnishes detailed information on these taxes. The handy publication can be obtained free by sending a post card to your local IRS office.

This is just a picture of your State Farm family insurance man.

You should see him in person.
(For a good deal on auto, fire and life insurance.)
DICK WITT
395-1089
408 Lake St.
Antioch, Ill.
STATE FARM INSURANCE
STATE FARM INSURANCE COMPANIES
Home Offices: Bloomington, Illinois
P6638

Edison Asks Rate Increase

Pressed by rising costs, Commonwealth Edison Company today filed with the Illinois Commerce Commission revised rate schedules calling for an increase of about 10.4 per cent a year in charges to customers.

According to J. Harris Ward, Edison chairman, the new rates will raise revenues by approximately $95 million a year over current charges. He said the net gain to the company will be reduced to about $44 million after federal and state income taxes and other tax obligations. All of the company's approximately 2½ million customers will be affected by higher charges.

For most residential customers, the new rates will raise the price of a kilowatt-hour by about one-third of a cent. For average users of 400 kilowatt-hours a month this means an increase of a little more than four cents a day.

Mr. Ward said the rate increase is urgently needed to relieve the company's growing burden of higher costs, including the cost of money required to finance the biggest construction program in

(Continued on page three)

Illinois Bell construction worker, Dale L. Dempewolf, guides an 1800 pair cable into an underground conduit along Route 173. When this construction is completed the underground cable will replace all the aerial cable on Lake Street in Antioch and the aerial cable on Route 173 from Tiffany Road west to Linden Lane. It will also provide facilities for growth expected in the Northwest section of Antioch.

AVOID THE LAST MINUTE RUSH!
1971 PASSENGER CAR
LICENSE PLATES
ISSUED IMMEDIATELY
Take advantage of this convenient service. Please bring in the preprinted license application from the office of the Secretary of State . . . If you have not received yours in the mail, we have applications available.

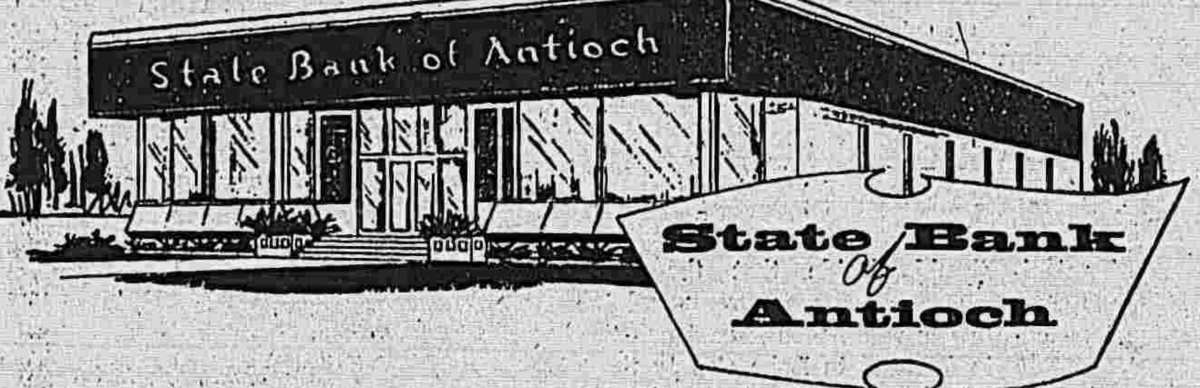

State Bank of Antioch

FREE
CHECKING ACCOUNTS
Here's an opportunity to save yourself many dollars each year and enjoy all the convenience and safety of a STATE BANK OF ANTIOCH checking account.
Write all the checks you want . . . make all the deposits you want . . . There are no service charges at all for a regular personal checking account if you keep a minimum balance of $150.00 during the month.
If your balance falls below the $150.00 minimum the service charge is $1.50 plus 5c per check.
OPEN YOUR ACCOUNT TODAY
Each depositor insured to $20,000
FDIC
FEDERAL DEPOSIT INSURANCE CORPORATION
A FULL SERVICE BANK

Town And Country Art Show Scheduled For April 6, 7

Amateur artists in Lake County are invited to submit their original paintings and other art items in the thirteenth Lake County Town and Country Art Show.

The show will be held in the Farm Bureau building on the Lake County Fairgrounds, Tuesday and Wednesday, April 6 - 7.

It will be open to the public from 1 p.m. to 10 p.m. on April 6, and 9 a.m. to 9 p.m. on April 7.

Three separate exhibits, according to age groups will be held. Exhibits will be grouped and judged as follows: 18 years of age and older; under 18 or high school students, and those in grade school or below.

All entries will be judged by competent judges approved by the University of Illinois and selected by the Lake Cooperative Extension Service Staff.

Artists may submit up to three different original paintings, or other art items made during the past year. Paintings may be in oil, water colors, pencil, charcoal, pastels, ink or any media on paper, canvas, or flat surface. Ceramic pieces, metal enameling, wood carving, weaving and other handicraft items can be entered.

A complete list of rules can be obtained by writing the Lake County Extension Advisers, Ray T. Nicholas, P .O. Box 267, or Helen Volk, P. O. Box 306, Grayslake, Illinois 60030.

This show is sponsored by the Lake County Agricultural and Home Economics'Cooperative Extension Service of the University of Illinois. Last year's show drew a total of 751 entries by more than 350 amateur artists.

A Lake County artist was recently honored at the State Town and Country Art Show. The artist whose entry was among the 16 blue ribbon selections in the University of Illinois 15th Annual Town and Country State Art Exhibition is Thomas Gourley, Zion.

Deadline For NIUAdmission Mid-February

Deadline for admissions to Northern Illinois University for fall 1971 is now anticipated to be mid February.

High school students who want to apply to Northern will be required to send an advance deposit of $50 with their application. The deposit is non-refundable. The deposit is required of all new students on the theory that it will permit better planning of classroom and housing space, and will increase earlier "intentions" to enter NIU.

Prospective freshmen who miss the February cut-off date can be placed on a waiting list. As vacancies occur, the eligible students for the list will be offered a place in the fall class.

Those on the waiting list would be notified beginning in mid-April.

Deadline Is Feb. 1 For W-2 Tax Forms

The deadline for employers to give employees their 1970 W-2 forms is Monday, Feb. 1, 1971, E.P. Trainor, District Director of Internal Revenue for Illinois said today.

The form should show earnings, income tax withheld and Social Security information.

A copy of the W-2 form from each employer has to be filed by the employee with his income tax return. Therefore, it is important that employers furnish W-2's to their employees by the date required to permit timely preparation and filing of employee's tax returns.

Edison Asks......

(Continued from page two)

Commonwealth Edison history. The program, just announced yesterday calls for an estimated expenditure of $2½ billion in the five-year period, 1971-75.

The construction must be carried out, he pointed out, under extremely costly financing conditions. "In 1970," he said, "Edison's interest bill on debt amounted to approximately $85 million —almost $37 million more than it was just two years before. Over the next five years our money costs will continue to grow as we go to the security markets to raise nearly $2 billion to meet our construction budget and refinance about $400 million of maturing issues. At least one-fifth of the $2 billion total must be raised during the balance of 1971." Edison's 1971 financing, Mr. Ward added, will include about $100 million in the form of equity.

Referring to other costs, Mr. Ward noted that the cost of generating capacity has soared from $100 a kilowatt for units installed just five years ago to more than $300 for recently ordered units.

"We must keep building new generating facilities to meet customer's growing needs for electricity and to maintain a high degree of service reliability," he said. "But we can no longer hold electricity prices down when we ourselves must pay sharply higher prices for practically everything required to give customers good electric service."

A rate increase of less than five per cent received by the company last year furnished only partial relief from inflationary pressures, according to Mr. Ward. "Since application for that increase was made a year and a half ago," he said, "wages, expenditures for new plant and materials and interest costs have all risen substantially and hurt our earnings capability."

He also pointed out that environmental control projects undertaken by the company are adding to the cost of power production. Edison's expenditures on facilities to improve the environment will come to at least $285 million by the end of 1975, Mr. Ward said.

Grade School Forms Free Lunch Policy

Antioch Community Consolidated Grade School District announces the establishment of a policy to determine children eligible to receive free or reduced price lunches. The school district has long recognized the need for helping meet the nutritional needs of students. A well-balanced, nutritious lunch is served each school day in the following attendance centers: Antioch Grade School, Oakland Grade School and Channel Lake Grade School.

The charge to students who can pay is 30 cents daily. However, since some families may find it difficult to pay the full price for their children, the school will provide these lunches free or at a reduced price to those children determined eligible. Henry Meyer, Superintendent is the authority responsible for making determinations.

Families who believe that their children may be eligible for free or reduced price lunches are urged to apply. Copies of the application form and information regarding procedures for application were sent to parents Jan. 5. Additional copies may be obtained or the complete district policy may be reviewed by any interested person at the Antioch Board of Education Ofice, 817 N. Main St., Antioch, Illinois.

The completed application, signed by an adult family member should be sent to Henry Meyer, Superintendent, 817 N. Main St., Antioch. Such application will be reviewed within 15 days and the family will be notified in writing of the decision made. Information provided on the application will be held in the strictest confidence. Decisions for approval will be based primarily on the family income level according to a National guideline used by participating schools throughout the United States and prescribed by the Secretary of Agriculture, as indicated below. Any unusual circumstances or hardships which affect the family's ability to pay for the lunches will also be considered. If a family is not satisfied with the decision made regarding their application, they may appeal the request to Milo Bailey, president of the Antioch Grade School District 34 Board of Education, who will review the application to try to make satisfactory arrangements. The district policy will be applied fairly and uniformly to all children and became effective Jan. 1, 1971. Parents who believe they may qualify are urged to apply as it is the sincere desire of the district to reach every child who may need the benefit of a nutritious lunch at school.

Family Size	Annual Gross Income
1	$1,920
2	2,520
3	3,120
4	3,720
5	4,270
6	4,820
7	5,320
8	5,820
Each additional family member	450

$1 Million Spent Each Day To Improve Telephone Service

Illinois Bell Telephone spent more than $1 million each day in 1970 to provide, expand and improve telephone service.

Funds spent on construction by Illinois Bell in 1970 totaled $387 million—making the year the most expensive in the company's history.

Illinois Bell and Bell System affiliates spent an estimated $226,000 on rents, supplies, and other payments in the Antioch telephone exchange area during a recent 12-month period. Wages paid to Illinois Bell employees residing in that area totaled about $478,000 in 1970.

Picturephone service was offered for the first time by Illinois Bell in 1970. The "see-as-you-talk" telephone service became available in Illinois on December 1—and already a number of customers have expressed interest in the new era of communications.

Illinois Bell has never been recognized as a major source of pollution. Nevertheless, for the past ten years the company has committed itself to reducing environmental contamination.

By the end of 1970, more than half of Illinois Bell's huge motor fleet was equipped with anti-pollution devices, all of the company's heating plants were burning clean fuel, and the company was experimenting with an electrically-powered truck.

To meet the rapidly increasing costs of providing telephone service, Illinois Bell was granted a $77,864,000 rate increase by the Illinois Commerce Commission after 11 months of hearings. The company had asked for an $86.5 million increase in December, 1969. This was the company's first general rate increase in 17 years.

Illinois Bell reached a milestone in 1970. The company installed its six-millionth telephone at the new Sangamon State University in Springfield. Out of that total number of phones, nearly 7,300 are installed in the Antioch exchange area where users make an average of four calls per phone each weekday.

Telephone employees maintained their reputation for community service during 1970. The Telephone Pioneers of America and the Volunteer Corps, community service organizations of Illinois Bell employees, were active in projects in Lake County. They produced audio balls for the blind, helped maintain the Waukegan Servicemen's Center, and entertained patients at hospitals.

Suit Filed By State To Save Volo Bog

Attorney General William J. Scott has lifed suit to acquire approximately 155 acres surrounding Volo Bog, the Lake County 12,000-year-old geologic phenomenon.

Scott's suit, filed in the 19th Judicial Circuit Court in Waukegan, seeks to obtain the land for the Illinois Department of Conservation for "public use, namely for a Nature Preserve and for Conservation purposes."

The Attorney General said that acquisition of the land is necessary because it is needed as a buffer zone to maintain the delicate ecological balance of the bog.

Scott pointed out that the Bog is important because it has preserved animal remains and a record of climatic activity over the past 12,000 years.

"The bog serves as a valuable tract of land for scientific research into past animal, plant and climatic history, and is a rare and valuable source for continuing ecological study and research," the Attorney General said.

Ownership by the state of the 155 acres in question would not only help to maintain the delicate balance of Volo Bog, but would also permit the establishment of a nature preserve that could be enjoyed by the citizens of Illinois, he explained.

The suit is part of a continuing action to save the Bog, which began when Scott filed suit to prevent a private developer from draining the bog in order to construct an apartment and business complex and recreation area.

In April of 1970, Scott filed a successful suit to halt construction of the proposed development on the Bog and adjacent land. At that time, Scott explained that the proposed drainage would result in a fatal lowering of the acidic water in the bog which nourishes rare plant life.

In June of 1970, Attorney General Scott successfully convinced the Board of Trustees of the University of Illinois to transfer ownership of the Bog to the Department of Conservation in order to ensure preservation of the bog.

Scott's suit said that state funds for the purchse of the land are available, and that numerous unsuccessful attempts had been made to negotiate with the owners.

Major defendant in the suit is the National Bank of Austin, 5645 W. Lake St., Chicago, which holds title as trustee for the owners and other parties who have an interest in the land, including Robert R. Krilich, president of the Riverwoods Development Corporation, the private developer named in Scott's April, 1970, suit.

Acting on behalf of Attorney General Scott are Frank S. Righeimer and Frank S. Righeimer, Jr., Special Assistant Attorneys General.

Appointed Lake County First Aid Chairman Is

David A. Myers, Jr., of 2104 Lloyd St., Waukegan, announced the appointment of Robert Prinzing of Prairie View, as chairman of the Red Cross First Aid Committee for Lake County.

Myers is the Evaluation Committee Chairman for Red Cross Programs in the County. Serving as Vice-Chairman is Robert A. Zschau of Deerfield.

Both Prinzing and Zschau have had extensive experience in ambulance and rescue work, and will be organizing classes for the retraining of advanced first aid card holders in Lake County.

The American Red Cross in Waukegan, is a United Community Services family member.

Funds contributed to U.C.S., through its annual United Fund drive enable Red Cross to provide first aid classes, and a multiplicity of other services to the community.

Mr. Myers states, "Red Cross aims to achieve its first aid goals through a four level teaching program." The staple of the program is the standard first aid course offered to persons fourteen years of age and over. Entrance to the Advanced Course requires a minimum age of fifteen years, and the individual must possess a certificate from the standard course.

The first aid instructor's course requires a minimum age on the part of the patricipant of seventeen years, and possession of a current Advanced course certificate. This course is currently in session at the Ambulance Center on Sheridan Road, Zion.

A fourth program of instruction is the newly introduced Multimedia course designed primarily to train industrial workers for in-plant treatment of injuries and illness.

In regard to the appointment of the new First Aid Committee Officers, Mr. Meyers stated that he looks forward to an enthusiastic response to a revitalized program for the County.

To Place an ad...
Dial 395-4111

JUST ARRIVED?

We've no red carpet to roll out; no brass band to serenade you. But we can help you with names and locations of schools, lists of community facilities, shopping information and all the other things you'll want to know about your new home town.
A Welcome Wagon hostess will visit at your convenience to provide all this and gifts as well.
It's all yours—free—for a telephone call to Welcome Wagon at
Welcome Wagon

RUBBER STAMPS

Rubber Dies
Ready Same Day
Wholesale & Retail
Title Block, Diagrams and Complicated Ruled Stamps Our Specialty
NAFZGER'S RUBBER STAMP CO
Mail or Phone 546-1607
P. O. Box N
424 N. Clifton Round Lake, Ill.

WANT TO INCREASE YOUR SALES?

Use our sales aids as do many merchants in the Antioch Area.
• Pens
• Rulers
• Key Holders
• Litter Bags
• Lint Brushes
• Thermometers
And Many Others
Call us at 244-4020 and we will be glad to discuss your sales needs with you at your convenience.
SCHUENEMAN
ADVERTISING SPECIALTY CO.
Business Gifts
"Your Antioch Area Business Aid Supplier"

To Place Society or News Items Call

MERCHANTS CLEAN UP WHEN THEY ADVERTISE IN OUR NEWSPAPER

Because it takes them into more homes in our town and their ads are seen by more people who enjoy reading a good newspaper.

Knowledgeable merchants know the most likely people to become customers are those who have already decided to buy. They know that these people will read the ads before they decide "from whom" they will buy. By advertising in our newspaper, we guarantee you will reach those who are the most prospective customers in this area, and make more sales.

THE ANTIOCH NEWS
966 Victoria Street PHONE 395-4111 Antioch, Illinois

Wedding Invitations

Thermographed or Engraved
INVITATIONS • ANNOUNCEMENTS
INFORMAL NOTES • ACCESSORIES
GOLD OR SILVER LINED WEDDING ENVELOPES
Featuring the Elegant Wedding Line
THE MOST BEAUTIFUL SELECTION OF WEDDING STATIONERY EVER PRESENTED!
• NAPKINS
• COASTERS
• CAKE BAGS
• BOOK MATCHES
Available at
A & B Printing Service, Inc.
966 VICTORIA STREET, ANTIOCH, ILLINOIS
PHONE 395-4111

Lindenhurst News

Mrs. Bernice Bernau
356-5649

WOMEN'S CLUB

Mrs. John Gibbons was the installing officer Jan. 14 when Mrs. Robert Hendrickson took office as the new president of the Lindenhurst Women's Club. Also installed with her were Mrs. Harley Jenewein, secretary; Mrs. Robert Bunkelman, treasurer; Mrs. Milton Wollard, Mrs. Jerry Nordness and Mrs. Joel Thompson, executive board members. Mrs. Wollard is also sgt.-at-arms. Mrs. Don Dietz, incoming vice president, was absent.

Mrs. Hendrickson presented Mrs. Thompson with a president's pin. Pins were also given to Mrs. Jenewein for her services as secretary for 1970, Mrs. John LaPaglia for treasurer for 1970 and Mrs. Hendrickson for vice president for 1970.

Mrs. Robert Manuel is chairlady for the Women's Club bowling party to be held Feb. 27 at Bertrand's Lanes in Waukegan. It will be Scotch doubles. Each couple will play four games. Members who didn't sign up to bowl, may call 356-5066.

Mrs. Milton Lazansky, chairlady for Great Lakes Hospital visitation, reported that members would be going in February, again. A date is to be set. High school girls are invited to go along.

Mrs. William (Terry) Glogovsky volunteered to be Sunshine Girl. Whenever a member is in the hospital, she should be notified, in order that a plant may be sent.

Mesdames Marlene Pearce, Charlotte Pearce and Edith Gunther were guests.

Birthday ladies were Evelyn Lazansky and Fran Priory. Mrs. Lazansky received a pair of red and white gloves and a handkerchief.

HOSPITAL PATIENT

Mrs. Anne Zandier fell and broke her arm Jan. 8 when she went out to the mailbox. Fortunately, neighbors and school children saw her fall, and quickly informed her daughter, Mrs. Pat Rickey, who lives near by. The Lake Villa Rescue Squad took her to St. Therese Hospital.

SYMPATHY

Heartfelt sympathy is expressed to Ed Erber and his family on the recent death of his wife, Frieda. She died shortly after a fall on the ice. She had lived at 331 High Point Drive, Seven Hills.

BIRTHDAYS

Birthday greetings go to Mark Alan Harvey, Kathleen Dunn, Judith Gruszewski, Wendy Lee Fabry, Philip Rezin, Julie Anderson, Joan Dewar, Kimberly Ann Smith, Greg Mitchell, Steve Lazansky, Timothy Hartokolis, Clarice Perssons, Susan Gayle Gibbons, Victoria Lee Hussey, twins Michelle and Renee Bonfoey, Jean Vitek, Joan Bunkelman and Julie Ott.

ANNIVERSARIES

A happy anniversary is wished to Jack and Gloria Yanco. They celebrated their ninth anniversary Jan. 20. Stanley and Germaine Kregger celebrated their 48th anniversary on Jan. 22. Jack and Judy Kempher were married 13 years on Jan. 25. Our best wishes to all.

WEDDING

Miss Paula Neff, daughter of Mr. and Mrs. Paul Neff, of Lake Villa was married Saturday, Jan. 23, to H. Paul Hollingsworth, son of Mr. and Mrs. Harold Hollingsworth of Wheaton, at St. Mark Lutheran Church in Lindenhurst.

They plan on living in DeKalb while they are finishing their schooling. Miss Neff has completed her junior year at Northern Illinois University, and her husband is a student there, having completed four years in the U. S. Navy. He is a member of Alpha Phi Omega fraternity.

Mr. and Mrs. Philip N. Thiele

Judith Bergin Weds William Bergin

Philip N. Thiele, son of Mr. and Mrs. E. J. Thiele of RFD 2, Box 131 and Judith A. Bergin, daughter of Mr. and Mrs. William Bergin of 2407 Deerpath, Lindenhurst, were married Jan. 116 in Antioch Evangelical Free Church.

The Rev. Bernard Fosmark, pastor of the church, united the couple at the afternoon ceremony.

The bride was attended by Mrs. Barbara J. Bokan as matron of honor. Best man was Charles Thiele, brother of the bridegroom.

Ushers were Eugene Thiele, also a brother of the bridegroom, and Robert Bergin, brother of the bride.

Mrs. Thiele was graduated from Grayslake High School. Her husband, an Antioch High School graduate, is employed at Regal China Corp.

A reception was held for 100 guests in the church parlor following the wedding.

The couple will live in Antioch upon their return from their honeymoon at Ft. Lauderdale, Fla.

Lake County Homemakers Units Invite New Members

During January and February the Lake County Homemakers Extension Association is conducting its annual membership drive. This year's drive "Pass the Word About Our Changing Times" is placing emphasis on securing young marrieds into the county-wide educational group although all Lake County women are invited to join.

Topics on home management, home arts, and citizenship are presented at monthly unit meetings and other cultural and homemaking projects are offered throughout the year at the Extension Building on the Lake County Fairgrounds at Grayslake.

Who belongs to Homemakers Extension? Over 650 women in all parts of Lake County who belong to 22 units. 88% of the members who responded to a survey conducted by the Association last spring are over 30, 12% from 20-30. The average homemaker is also active in her church, school and other organizations including Garden Clubs, Grandmothers Clubs, Women's Clubs, Lodges. Some are members of Divers, Community Players, Rock Clubs, Weaver's Guild and Sweet Adelines.

All but 1% of homemakers have hobbies, most of them sewing, knitting, crocheting and needlework. Many enjoy gardening, arts and crafts, painting and music. Half enjoy reading for recreation, while some enjoy TV programs, sports, travel, and camping. Favorite TV programs are such diverse shows as Lawrence Welk and Seasame Street and Jim Conway Show and Family Affair.

About 73 percent of those responding to the survey are doing volunteer work in their communities with participation in head start programs, helping in hospitals and nursing homes, working with older adults and migrant workers, aiding Mental Health and Bloodmobiles. Some work with youth in 4-H, Teen Challenge, and Girl Socuts.

The Homemakers group according to the survey expressed the desire to get younger members including newly marrieds and young mothers into their Association. They wolud like the Home Economics Extension program expanded in many ways including more crafts and more community involvement and planning. Members help plan the year's programs by giving suggestions to their unit program chairman who meets with the county program committee. The committee trys to plan programs that will be of interest to all Lake County women.

Though not much of a singer, the cedar waxwing is an attractive bird with silky plumage and a striking crest.

Call 395-4111 to place a Society or News Item.

Homemakers Extension Membership Drive On

"Pass the Word About Our Changing Times" is the theme of the 1971 membership drive of the Lake County Homemakers Extension Association to be conducted during January and February according to Mrs. Richard Janssen, Libertyville, County Membership Chairman.

The county-wide educational organization for women consists of 650 members who belong to 22 units in all parts of Lake County. The units which meet monthly in homes or in public buildings have from 15 to 60 members each. At every meeting there is a lesson given on topics of interest to homemakers including phases of home management, home arts, and citizenship.

The lessons are presented by the Extension Adviser in Home Economics, Mrs. Helen Volk, or by local leaders who are trained by her or members of the University of Illinois Extension staff.

This part of the adult program of the Lake County Cooperative Extension Service aids with the 4-H youth program by sponsoring clubs, training leaders, and planning the 4-H programs.

The Lake County Homemakers group is affiliated with Illinois Homemakers Extension Federation, National Homemakers Extension Federation and the Associated Country Women of the World making Home Economics Extension the largest educational organization for women in the world.

During January and February, lessons on Oriental Culture are being presented by Mrs. Helen Volk, and local attorneys are discussing Wills, Estates, and Trusts at alternate meetings. There is also a course of Sewing with Knits and Wools being given by Mrs. Barbara Dahl, associate adviser. Lessons on Macrame, Art of Presenting Foods, Leathercraft, Pesticides, Laundering are some of the topics that will be offered the next few months.

Emphasis in this year's membership drive is being placed on recruiting young marrieds for the group as it is felt that these young women could use some of the up to the minute information that Home Extension provides, but membership is open to all adult women in Lake County. Annual dues are $7.50. Call Mrs. Janssen at 362-1066 or Mrs. Volk at 223-4844 for more information.

Antioch Rainbow Assembly Installs New Officers

The installation of officers of Antioch Rainbow Assembly was held at the Masonic Temple Friday evening, Jan. 15.

The installing officers were Denise DeVore, Worthy Advisor, Mistress of Ceremonies of Antioch Assembly No. 23; Janet Polsgrove, installing officer, Past Worthy Advisor of Antioch Chapter; Diane Polsgrove Haisman, Installing Chaplain, past Worthy Advisor Antioch Chapter; Barb Mason, installing marshal, Past Worthy Advisor, Antioch chapter; Lynn Hall, installing recorder, Past Worthy Advisor from Millburn Assembly; Mrs. Mabel Lou Weber, installing musician, Past Worthy Advisor of Antioch 23, and Denise DeVore was the installing soloist.

Barb Polsgrove was installed as Worthy Advisor; Holly Lang, Worthy Associate Advisor; Linda Borak, Charity; Robin Lindblad, Hope; Cathy Wysoglad, Faith; Barb Mason, Recorder; Janet Polsgrove, Treasurer.

Other officers appointed were: Debbie Lindley, Chaplain; Louise Kutz, Drill Leader; Debbie Pilcher, Love; Marilyn Vestral, Religion; Vickie Plotz, Nature; Sue Rigby, Immortality; Carolyn Vestal, Fidelity; Roxanne Vestal, Patriotism; Sue Walsh, Service; Roberta Upton, Confidential Observer; Penny Anderson, Outer Observer; Christy Gibson, Musician, and Carol Petedson, Choir Director.

New Advisory Board members are Mr. Larry Gilo, Mrs. Mildred Gillum, Mrs. Marilyn Lorentz, Mrs. Mary Bruski, Mrs. Jane deVore, Mrs. Frieda Kersten, Mrs. Josephine Kirschbaum, Mrs. Theodora Kutz, Mrs. Betty Vanderkloot, Mrs. Eleanor Walsh, and James Bruski.

The Millburn DeMolay boys were the escorts and they gave their 9 o'clock Interpolation.

Refreshments were served following the installation.

First meeting of the new term was held Monday.

American Legion Auxiliary News

By DEL JAHNEKE

"February is known as 'Americanism' month in the American Legion Auxiliary, due to the birthdates of George Washington and Abraham Lincoln", Mrs. Edwin Bradtke, Gurnee, District Americanism Chairman, 10th District Auxiliary, stated "We will have a speaker talk on the various phases of Americanism, at the February 10th meeting of the 10th District American Legion Auxiliary, to be held at the Mundelein American Legion Home, at 8:00 p.m.

"All winning unit Americanism essays must reach me by March 1st" Mrs. Bradtke continues, "so that the winning contestants in each of the three Classes may receive a $25.00 U.S. Savings Bond from the 10th District Auxiliary at their April meeting."

Mrs. John L. Horan, Antioch Unit Americanism Chairman, reported that Antioch has had quite a few District winners in recent years.

"Display your American Flag proudly! Make 1971 a Banner year — a 'Star Spangled Banner' Year" Mrs. Bradtke encourages all members; "The American Flag is an important symbol of our national unity — display it on all legal and patriotic holidays. Purchase and fly antenna American Flags on your cars. Let us join with the American Legion and wear a lapel Flag pin as part of your daily costume!"

Mrs. Bradtke encourages all Units to contribute to the Americanism and National Security Fund. This money promotes the Americanism essay contest, the awards to the winners, the Patriotic Conference and all National Security programs.

All Units are asked to donate to the "For America Seminar", where a qualified political science teacher is sponsored for a three week's course, conducted by Freedom's Foundation, Valley Forge, Pa., thereby earning three graduate credits. Cost of sponsoring a teacher is $400.00. The objective of the "For America Seminar" is to focus attention on the fundamental freedoms upon which the American way of life is based, and the attacks, both internal and external, which are being made upon these freedoms. It's program consists of a series of lectures and discussions groups on fundamental freedoms, the communist attack on these freedoms, and means of curbing disregard of law and order and of raising the level of citizenship responsibility. Staff and lecturers are chosen from a roster of the nation's most outstanding spokesmen for the American way of life.

Many American Legion posts and units give American flags to schools, for Brownie Troops, Girl Scout groups, Cub Scouts, Boy Scouts, Campfire Girls, public libraries, civic buildings, etc.

The 10th District American Legion and the Auxiliary co-sponsor a New Citizen's Reception every four months in Lake County. "In conclusion", Mrs. Bradtke said, "there are so many ways in which a Unit can contribute to the Americanism program; that even the smallest, most limited American Legion Auxiliary Unit can still perform some meaningful part of it's overall theme".

Mrs. J. D. Horan announced the Antioch American Legion Auxiliary participates in the New Citizen's Receptions, in the Americanism essay contests, has bought and sold many antenna American Flags, has donated American Flags to nearly all local school classrooms, and has given an outdoor American Flag to the Antioch Public Library. The Antioch Unit has also contributed to both the Americanism-National Security Fund and to the "For America Seminar" Fund.

Social Notes

By Del Jahneke

Colleen DeVries, daughter of the Bernard De Vries, celebrated her eleventh birthday at a family celebration at her home, on January 10. In addition to the De Vries family, other guests were the Dan Martin family from North Chicago, and Robert Januanas of Waukegan.

The junior Robert H. Dunlaps and Dr. and Mrs. Robert Pauletti, all from the Grass Lake Area, enjoyed a delicious dinner and a delightful evening, dining at "Andre's" in Richmond last Saturday evening.

Baby Eddie H. Jahneke, son of the junior Ed Jahneke's of Antioch, celebrated his first birthday at his grandparents' home, the senior Ed Jahneke's of Beach Grove, on January 20. Other family members preesent were the junior Robert Dunlap family.

To Place an ad....

Dial 395-4111

Keep up on current affairs the easy way

Read the Pulitzer Prize winning Christian Science Monitor. Rarely more than 20 pages, this easy-to-read daily newspaper gives you a complete grasp of national and world affairs. Plus fashion, sports, business, and the arts. Read the newspaper that 91% of Congress reads.

Please send me the Monitor at the special introductory rate for six months for only $8 . . . a saving of $7.

☐ Check or money order enclosed
☐ Bill me

name ______
street ______
city ______
state ______ zip ______

PB 18

THE CHRISTIAN SCIENCE MONITOR®
Box 125, Astor Station
Boston, Massachusetts 02123

Susan Hession

Susan Hession Sets August As Month For Her Marriage

Mr. and Mrs. James J. Hession, Jr., of Channel Lake, Antioch, announce the engagement of their daughter, Susan Karol, to Glen Bocox of Lake Villa.

Both are 1968 graduates of Antioch Community High School.

She is a 1970 graduate of the College of Lake County Dental Assistant program.

He is presently a junior at Oberlin College, Oberlin, Ohio, majoring in Economics with plans to enter law school upon graduation.

His parents are Mr. and Mrs. Paul E. Bocox of Lake Villa.

An August wedding is planned.

Mrs. John R. Laude, daughter of Mr. and Mrs. Ernest B. Ott of Felter Subdivision, Antioch, is a member of the faculty at Rosholt Elementary School, Stevens Point. A long-time resident of Antioch, her husband is attending the university at Stevens Point, Wisc.

The talking mynah, a large starling of India, talks as well as a parrot or crow.

St. Stephen Lutheran
Hillside Ave. & Route 59
Antioch, Illinois

THE CHURCH ON THE HILL INVITES YOU TO WORSHIP ON SUNDAYS AT 9:30 A.M.

Pastor Philip O. Laurin

Air Force Promotes Groeninger

William H. Groeninger, son of Mrs. Lee A. Marple, R.R. 2, Lake Villa, has been promoted to staff sergeant in the U.S. Air Force.

Sergeant Groeninger, a jet engine mechanic at George AFB, Calif., serves with a unit of the Tactical Air Command.

The sergeant is a 1966 graduate of Antioch (Ill.) Comm. High School.

His father, Clarence P. Groeninger, resides at 1051 Bishop St., Antioch.

CHRISTIAN SCIENCE CHURCHES

What it means to be a neighbor will be explored Sunday at Christian Science church services.

The parable of the good Samaritan will be included in the Bible readings. "Love" is the subject of the Lesson-Sermon. The Golden Text is from Romans: "Love worketh no ill to his neighbor; therefore love is the fulfilling of the law."

A passage to be read from "Science and Health with Key to the Scriptures" by Mary Baker Eddy states: "The rich in spirit help the poor in one grand brotherhood, all having the same Principle, or Father; and blessed is that man who seeth his brother's need and supplieth it, seeking his own in another's good."

Services at First Church of Christ, Scientist, BEACON HILL, Rte. 173 and Harden, Antioch, Ill., are held at 11 a.m.. Everyone is welcome.

To Place Society or News Items Call 395-4111

"LOOKING FOR A JOB?"

Listen this Sunday to the Christian Science Radio Series for some interesting insights on this question

5:00 a.m. — WLS
6:45 a.m. — WEMP-Wis.
7:00 a.m. — WJJD-FM
9:30 a.m. — WAIT
10:30 a.m. — WJJD-FM

THE TRUTH THAT HEALS

Wedding - Photography
Color and Black and White
Home — Church — Reception
STUDIO PORTRAITS
COMMERCIAL & INDUSTRIAL
3 9 5 - 5 5 5 4
B-J RUSH PHOTO SERVICE
141 Cheri Lane — Antioch
PROFESSIONAL PHOTOGRAPHERS OF AMERICA, INC.

STARTS THURSDAY JANUARY, 28

½ PRICE SALE

ON ALL LADIES FALL & WINTER
* COATS
* SUITS
* DRESSES

Reg., Junior & Half Sizes

Slacks, Skirts,
Sweaters, Blouses,
Knit Tops, Skirts & Slacks,
Jumper
Pant Skirts - Pant Dresses
Lingerie

ALL SALES FINAL

GIBBS & JENSSEN "Carousel"
Antioch Shopping Plaza
Phone: 395-2244

TOPS Group Announces New Contest For Members

The TOPS Cheerful Losers rounded out the year of 1970 with a Christmas party held at the Stage Stop in Wilmot on Dec. 17, with a gift exchange and fun.

The new year of 1971 has started off with enthusiasm and a new contest whereby members will be paid for total pounds lost over a period of five weeks ending Feb. 18.

At the Jan. 14 meeting the weight recorder Mrs. Florence Krock reported that the club as a whole lost 282 pounds for the year. The chapter queen for the year was Eva Spicer with a loss of 30¼ pounds.

Several members were awarded charms for eight weeks regular attendance. Several members were awarded charms for a ten pound loss as well as regular attendance. Members have done very well this year with the club showing an average of six pounds loss per member.

Leaders of the club are Frances Andersen of Paddock Lake, Wis., and co-leader is Carol Cable of Gurnee, Ill.

GEORGE SCHROEDER FETED AT BIRTHDAY CELEBRATION AT MOOSE

Sunday, Jan. 24, was a big surprise for George Schroeder of Petite Lake when he was called to the Antioch Moose Home and found sixty-five relatives and friends, including twelve grandchildren to greet him and say "Happy Birthday."

They came from Rockford, Sycamore, Ingleside, Kenosha, Wildwood, Antioch, Ingleside, Salem, Wis., and Grayslake.

The Clown Club of Antioch Moose Lodge put on a beautiful show for the kiddies. The president of Chicago No. 3 Clown Club Loyal Order of Moose "Happy" and wife, Vi, were unexpected but welcome guests.

George was happy to have twelve grandchildren at the table with him. There were still seven more. Sandy lives in Michigan, five more in Florida, and Benny is in the U. S. Navy on the submarine Ronquil, right now in Hong Kong.

A lovely buffet was served including a huge birthday cake.

Doll Display Opens For Six Days Monday

A display of portrait dolls of Mary Todd Lincoln will be on display will be on display for six days, beginning Feb. 1, at the Antioch Township Public Library.

The dresses and dolls were constructed by Mrs. Phyllis McMillen of Antioch.

Lakeside Rebekah Lodge No.82

By Del Jahneke

At a beautiful, impressive ceremony, featuring the soft colors of pink and green of the Rebekah Order, the installation of officers of the Lakeside Rebekah Lodge No. 82 took place at the Antioch American Legion Home, on January 20.

Mrs. Clarence Larson was installed as Noble Grand, with Mrs. Clarence Perkins, Vice Grand, Mrs. John Hagen, Recording Secretary, Mrs. Harold Ellis, Financial Secretary, and Mrs. Walter Buchert, Treasurer, as the elected officers.

Appointed officers who were installed were Mrs. Ralph Fields, Right Supporter to the Noble Grand; Mrs. Lillian Hand, Left supporter to the Noble Grand; Mrs. Ida Wysoglad, Warden; Mrs. Earl Horton, Conductor; Mrs. Frieda Wertz, Chaplain; Mrs. Edna Rathmann, Right Supporter to Vice Grand; Mrs. Helen Johnson, Left Supporter to Vice Grand; Mrs. Floyd Horton, Inside Guardian, and Clarence Perkins, Outside Guardian.

Some of the installing officers were Mrs. Mildred Black, Highland Park, Deputy Marshal; Mrs. Viola Vickery, Libertyville, District Deputy President; Mrs. Mae Meyers, Waukegan, Deputy Warden; Mrs. Lottie Veitch, Highland Park, Deputy Recording Secretary; and Mrs. Winnie Davidson, Deputy Financial Secretary.

Approximately 45 people were present from Antioch, Crystal Lake, Highland Park, Libertyville and Waukegan.

A "School of Instructions" will be held at the Antioch American Legion Home, at 8:00 p.m., on Wednesday, Feb. 17.

New Business Classes Slated At Jr. College

Clifton DeBates, chairman of the Business Division, announced a number of new courses offered by the College of Lake County for the second semester in the fields of accounting, shorthand, and insurance.

A new series in accounting has been designed to meet the needs of various individuals who desire additional time to complete the normal accounting sequences.

Fundamentals of Accounting 124, 125, and 126 cover the same material as included in Principles of Accounting 121 and 122. The only difference is the length of time, DeBates indicated.

An experimental class in Touch Shorthand I will be offered during the morning in conjunction with a Shorthand II class. "This class is open to students who have had touch shorthand in the past and feel the need to review before taking more advanced courses," stated DeBates. "Shorthand lab has thirty individual cassette recorders for use in this program.

Machines for work in these classrooms are furnished by the college. More and more companies are becoming interested in people who are well qualified in the skill of touch shorthand."

Investment and Family Financial Management will be offered for the spring semester on Thursday afternoons and the Life Insurance Law and Company Operation will be offered on Saturday mornings. Both classes are part of the ten courses required for completion of the Charter Life Underwriters Diploma Program.

"The CLU Diploma Program courses are open to any adult over twenty-one, whether interested in working toward the diploma or in taking a course for professional or personal interest," stated DeBates.

Any person interested in additional information on the above mentioned courses or any courses in the business field, are urged to contact Mr. DeBates at the College of Lake County, 223-8193, extension 66. Classes for the second semester begin February 1 and students may enroll prior to the first class meeting. It is not too late to consider enrolling in courses offered by the Business Division.

The regular business meeting of the Women of the Moose was called to order by Senior Regent Erna Toft. After Recorder Jerri Polson called the roll, she read the new applications. The Chapter then voted a favorable ballot.

The minutes of the previous Chapter and Executive Board meetings were read. The next Executive Board meeting will be on Feb. 15 at the home of Junior Regent Judy Page.

The Chapter heard reports from the Child Care committee, read by Pat Sperling, chairman pro tem; Library committee, read by chairman Marsha Priko; Publicity committee, read by Chairman Dorothy Laursen.

The Guides escorted Junior Graduate Regent Rose Marie Hadley to the altar where she presented the Chapter with the Award of Achievement, which will be placed on exhibit in the Moose Lodge.

Our Chapter has been invited to the Mid-Winter Conference which will be held March 7 at Highland Park. Antioch Chapter will perform the enrollment ceremont, and all officers, chairmen, escorts, and guides are asked to attend.

The January Birthday March was performed by Chaplain Shirley Rentsch, Ritual Director Mae Palmer, Sentinel Fran Boxley, and Escort Lydia Pederson.

The program on Narcotics, scheduled for Jan. 28, has been cancelled.

For next month the Hospital Committee has engaged a speaker from Illinois Bell Telephone Company to speak on abusive telephone calls and how to handle them.

The Co-Workers were reminded to get their tickets for the March 13 St. Patrick's Day dance.

The meeting was adjourned to meet again on Feb. 4.

Filing Your 1970 Federal Tax Return

Over three million tax packages are in the mail for northern Illinois taxpayers, reminding us that it's time to make our annual income tax report to Uncle Sam, according to E. P. Trainor, District Director.

The tax package includes the basic one-page Form 1040, which is essentially the same as last year's form. Additional pages or schedules, Mr. Trainor said, are included to enable taxpayers to tailor their returns to their own particular circumstances. However, improvements have been made which taxpayers felt would be helpful. These include the printing of instructions separately, the use of the back of Form 1040 for tax computation, and the printing of some of the schedules back-to-back.

Most northern Illinois taxpayers will receive tax packages printed in color. The red and blue format is intended to direct attention to areas of the return where errors are most commonly made. Tax packages and forms which are picked up from IRS offices and other locations will continue to be printed in black ink, Mr. Trainor added.

The package mailed to taxpayers, includes a special "peel-off" label on the front cover, with the taxpayer's name, address, and social security number. The label is to be taken from the front cover of the tax package and attached to the return.

The tax package also includes an envelope, addressed to the Internal Revenue Service, Midwest Region, Kansas City, Missouri 64170. This is the mailing address for all Federal tax returns.

If you do not receive a tax package through the mail, obtain your tax forms from any IRS office.

The 1970 tax forms reflect several changes made by the Tax Reform Act of 1969. Among the most important are:

Mr. Trainor pointed out that the new low-income allowance, which is built into the optional tax tables, eliminates separate computation. The optional tax tables have been extended from $5000 to $10,000. This eliminates the need for tax computations by people who do not itemize deductions.

All personal exemptions have been increased from $600 to $625 for 1970.

Returns are no longer required from single persons with income under $1700, nor from married persons filing jointly with incomes under $2300. These figures are increased by $600 if the individual or his spouse is 65 or older, and by an additional $600 if both are 65 or older.

The tax surcharge, which was 10 per cent last year, was reduced to 5 per cent for the first half of 1970. This means the tax surcharge is figured at the average rate of 2.5 per cent for the total year's income.

Many more taxpayers can now choose to have the Internal Revenue Service figure their tax for them. If your income is $20,000 or less, and consists only of wages or salaries and tips, dividends, interest, pensions, and annuities, and you choose the standard deduction instead of itemizing your deductions, you may have the service figure your tax for you. If you are a senior citizen entitled to a retirement income credit, the IRS will also compute this credit.

Returns are still to be filed as soon as possible after January 1 but not later than April 15 .

An extensive information program is being launched to explain the changes due to the Reform Act, and to encourage taxpayers to file complete and correct returns.

For those taxpayers unable to resolve their tax problems by telephone, assistance may be obtained from the office in Waukegan.

Plans Readied For VIP Dinner

The date set for St. Peter's third Annual Antioch VIP Dinner Dance is March 20.

The VIP Dinner Dance is a benefit for St. Peter's and honors a person in the community.

The dinner dance will be held in St. Peter's Social Center.

Parents Club To Give Style Show

A dinner and fashion show will be preesented by the Emmons Parents Club Thursday, March 11 in the Holiday Inn, Gurnee.

The theme is "Swing Into Spring."

Fashions will be presented by Antioch stores.

Tickets are available by calling 395-2954 or 395-5283. They also can be obtained at the door on the day of the event .

With its 425 or so species the finches and their cousins make up the largest of all bird families.

It's easy to place a classified—Just dial 395-4111.

FUNERAL NOTICES

MRS. AMANDA M. HOFFMAN

Mrs. Amanda M. Hoffman, 87 years old of 744 Main Street, Antioch, passed away at 1:15 a.m. on Thursday, Jan. 21, at Victory Memorial Hospital. She was born on June 1, 1883 in Morrison, Wis., and had resided in Milwaukee, and Havana, North Dakota, before moving to Bassett, Wis., in 1902, then moved to Antioch in 1962.

She was a member of Holy Name Church at Wilmot, and the National Catholic Society of Foresters.

Amanda M. Lynch married Martin E. Hoffman on Nov. 8, 1902 in Fargo, North Dakota, and he passed away on Feb. 16, 1962. Several brothers and sisters preceded her in death.

Survivors are two daughters, Mrs. Georgiana (Irving W.) Carey, Antioch, and Mrs. Mary Mullen, Tampa, Florida; four grandchildren and 6 great-grandchildren.

A funeral mass was held at 10:30 a.m., Saturday at Holy Name Church in Wilmot, Wis., Interment was in Holy Name Cemetery at Wilmot. Friends called at the Strang Funeral Home in Antioch Friday, where a parish vigil was held at 7:30 p.m. Friday.

***

MRS. HILBORG SWANLUND

Mrs. Hilborg Swanlund, 76 years old of Lake Villa, passed away at 7:00 a.m. Friday, Jan. 22 at North Riverwoods Center near Libertyville. She was born on May 17, 1894 in Oslo, Norway, and came to the United States in 1919 to reside in Chicago, then to Ingleside, 30 years ago, to Antioch six years ago, and has been living in Lake Villa until moving to the nursing home at Libertyville.

She had retired as a bookkeeper for Antonsen Paint Store at 4431 Broadway in Chicago.

She married Elmer Swanlund in Nov. 1927 at Chicago, and he preceded her in death in 1944.

She is survived by one daughter, Mrs. Irene Nevitt, Antioch; two sisters, Mrs. Hilda Antonsen, Ingleside, Ill., and Mrs. Anna Andresen, Oslo, Norway, and six grandchildren.

Funeral services were held at 2:00 p.m. Saturday at the Strang Funeral Home in Antioch. The Rev. Donald Cobb of the Antioch United Methodist Church officiated. Interment was private.

***

JOHN PAUL USAS

John Paul Usas, about 82 years old of Antioch, was found in his mobile home on Thursday, Jan. 21, on Deep Lake Road north of Highway 173. He had apparently been deceased for several days before being found.

He was born in Lithuania. He had worked as a farmer, and later as a boat tender for the Channel Lake Boat House. His only survivor is a nephew, Albert Usas of Atlanta, Georgia. Private services were held at the Strang Funeral Home in Antioch.

Doctor in the Kitchen®

by Laurence M. Hursh, M.D.
Consultant, National Dairy Council

ABOUT WEIGHT CONTROL

Today I'm going to seem a spoil-sport. For just as the holiday season is approaching I'm going to talk about controlling your weight. Is there method behind my meanness? Could be. For this is a time of year when lots of people gain weight and then have to lose it again, come January. Perhaps we can motivate you to take it easy enough to simply maintain your good weight and not suffer later adjustment.

It is not good to gain, then lose, then gain again, and then lose. It is poor health practice. And from the standpoint of appearance, it is stupid.

Now then, to science without further diatribe.

Four Basic Questions

There are four things, in particular, that we don't fully understand about weight control. And since things we don't understand often attract misinformation and confusion, let's discuss them today.

First, we don't know much about what it is that controls appetite in humans. Nutritionists Marjorie B. Washbon and Gail G. Harrison in the U.S. Dept. of Agriculture's book, "Food For Us All," state that appetite controlling mechanisms have been identified and located in the brains of laboratory animals. When the area which controls satiety is destroyed, the animal eats voraciously and so becomes obese.

We can assume humans have a similar mechanism. But we're not yet sure how it works. And psychological factors probably are also involved. But don't look for help from this angle yet — the evidence is not in sight.

Are some people more efficient in their utilization of food than others? There is little research evidence to support the idea, as reasonable as it might seem. Forget this until a lot more research is done.

What About Nibbling?

How about frequency of eating — nibbling? Does it affect the body's conversion of food to fat? Studies with rats suggest frequent small meals produce more body protein and less body fat than eating the same number of calories at one meal. But studies with other animals and humans have so far failed to show similar effect. So, for now, how many meals a day you have, assuming that more meals will not mean extra calories, is simply a matter of personal choice.

And finally, how about the proportion of protein, fat, and carbohydrate in your diet? Does it make any difference in how fast you lose weight?

Drastic Dieting

Many diets appear, altering the amount of one or another nutrient. Especially prominent have been diets called high fat-low carbohydrate .When researched under controlled conditions, none of these have produced weight loss beyond what should be expected from the calorie deficit they employ. Such drastic dieting, including total fasting or starvation diets, should only be considered if your physician advices it.

COMING EVENTS

Friday, January 29
End of six weeks grading period.

Monday, February 1
Celebration of Lincoln's Birthday, No School
Order Eastern Star #428 Chili Dinner Noon to 2 p.m. at Masonic Temple, 827 Main St.

Wednesday, February 3
PTA Regular Meeting, ACHS, 8 p.m.
Grass Lake School Women's Volley Ball, 7:30 p.m.
Rebekah Lodge regular meeting, 8 p.m. at Antioch American Legion Hall.

Thursday, February 4
Antioch American Legion Post #748 meeting on Ida Street, 8 p.m.

Friday, February 5
Northwest Conference wrestling tournament at Grayslake, 7 p.m.
Basketball, Lake Zurich at Antioch 6:45 p.m.

Saturday, February 6
Northwest Conference Wrestling Tournament — varsity at Grayslake, Sophs at Round Lake — 7 p.m.

Monday, February 8
School recesses early, Teachers Assoc. meeting.

Wednesday, February 10
Women's volley ball, Grass Lake School, 7:30 p.m.
Chamber of Commerce Membership Meeting at 7:30 p.m., at Frostee Foam Co.

Thursday, February 11
District wrestling tournament

Friday, February 12
District wrestling tournament
Lincoln's Birthday
Basketball, Antioch at Lake Forest, 6:45 p.m.

Saturday, February 13
Basketball, Grayslake at Antioch, 6:45 p.m.

Sunday, February 14
Valentine's Day
885 Club Ice Fishing Derby on Lake Catherine from 6 a.m. to 4 p.m.

Wednesday, February 17
ACHS Regular School Board Meeting, 8 p.m.
Womens Volley Ball, Grass Lake School, 7:30 p.m.
Rebekah Lodge, School of Instruction Night, 8 p.m., Antioch American Legion Hall.

Thursday, February 18
Antioch American Legion Post #748 meeting on Ida Street, 8 p.m.

Friday, February 19
Basketball, Wauconda at Antioch, 6:45 p.m.

Saturday, February 20
Fine Arts Dept. Concert Band and Girls Chorus Concert, ACHS, 8 p.m.
PM&L "Barefoot in the Park", 8:30 p.m.

Monday, February 22
Washington's Birthday
State District Basketball Tournament

Wednesday, February 24
Womens Volley Ball, Grass Lake School, 7:30 p.m.
State Wrestling Tournament begins

Fri. & Sat., February 26 & 27
PM&L "Barefoot in the Park", 8:30 p.m.

Business Cards
Our Prices Start At
$8.50 Per 1000
A & B Printing Service, Inc.
966 Victoria Street
ANTIOCH ILLINOIS

The broiler that cleans up after itself is electric.

Steak splatterings, burnt grease—anything that gunks up a broiler—disappear when you turn an electric self-cleaning oven to "clean." With the other kind, you may have to clean the broiler by hand. Ugh. Another thing. An electric self-cleaning oven does the job without heating up your kitchen, because it's insulated on all six sides. And you don't need venting because there's *no flame.* Simple decision, right?

Commonwealth Edison
concern for your total environment
© C. E. Co.

Antioch Upsets Grant; Nips Zion

By the Sixth Man

On January 7th I pointed out a few team goals, two of them being wins over Grant and Zion-Benton. This weekend Antioch captured these goals by defeating Grant 7-59 and Zion-Benton 62-59.

Our ability to come back in the third quarter is what won the games for us. Both the Grant game and the Z-B game were won by spurts in the third quarter.

I think our varsity coach Roger Andrews stated the team's feeling quite well when he said "The Sequoits didn't want to lose. They have tremendous spirit and pride. They don't fold."

Mieure, Michalak and Bentel all supplied great effort in the fourth quarter to get by Zion-Benton by 3 points. Tim and Pat Michalak played two very poised ball games.

The players of the week in my estimation would be a 6' 4" Junior Pat Michalak. Pat did everything this weekend for the Sequoits' rout of Zion-Benton and Grant. Pat's big game was against the Z-B's as he tallied 14 points and rebounded aggressively. I feel that Pat has improved greatly over his past few games.

Steve Bentel and Keith Bolton both provided some fine offensive work as they tallied in double figures in both games.

I must admit that Zion-Benton is a fine, well-disciplined ball club. Grant, on the other hand, seemed rather mixed up on defense and didn't handle the ball well at all.

The other Antioch starter, Tom Martin did a fine job in both games defesnively. What few people really know about Tom, is his aggressiveness on the boards and fine passing; an asset that wins many ball games for Antioch.

Antioch is now moving up in the win column with the Sequoits posting a 14 and 5 record.

I personally feel that after these two ball games Antioch will win the district championship and a plausible shot at the title game in the regional.

Box Scores:

(Antioch (77)

Bolton	10	4	24
Martin	6	1	13
Bentel	9	2	20
Mieure	5	0	10
Williams	1	0	2
Braden	2	0	4
Michalak	2	0	4
	35	7	77

Grant (59)

Meier	1	0	2
Costello	1	0	2
Gofron	3	5	11
Olsen	7	5	19
Pinkowski	7	4	18
McCabe	3	0	6
	22	15	59

Score by quarters:

Antioch	11	12	29	25—77
Grant	14	14	10	20—58

Antioch (62)

Bolton	6	4	16
Martin	2	3	7
Bentel	7	0	14
Mieure	2	7	11
Michalak	6	2	14
	23	16	62

Zion-Benton (59)

Fredricksen	5	3	13
Becket	9	0	18
Sanders	2	0	4
Rogers	9	0	18
Warren	3	0	6
	28	3	59

Score by quarters:

Antioch	19	10	16	17—62
Zion	16	20	15	8—69

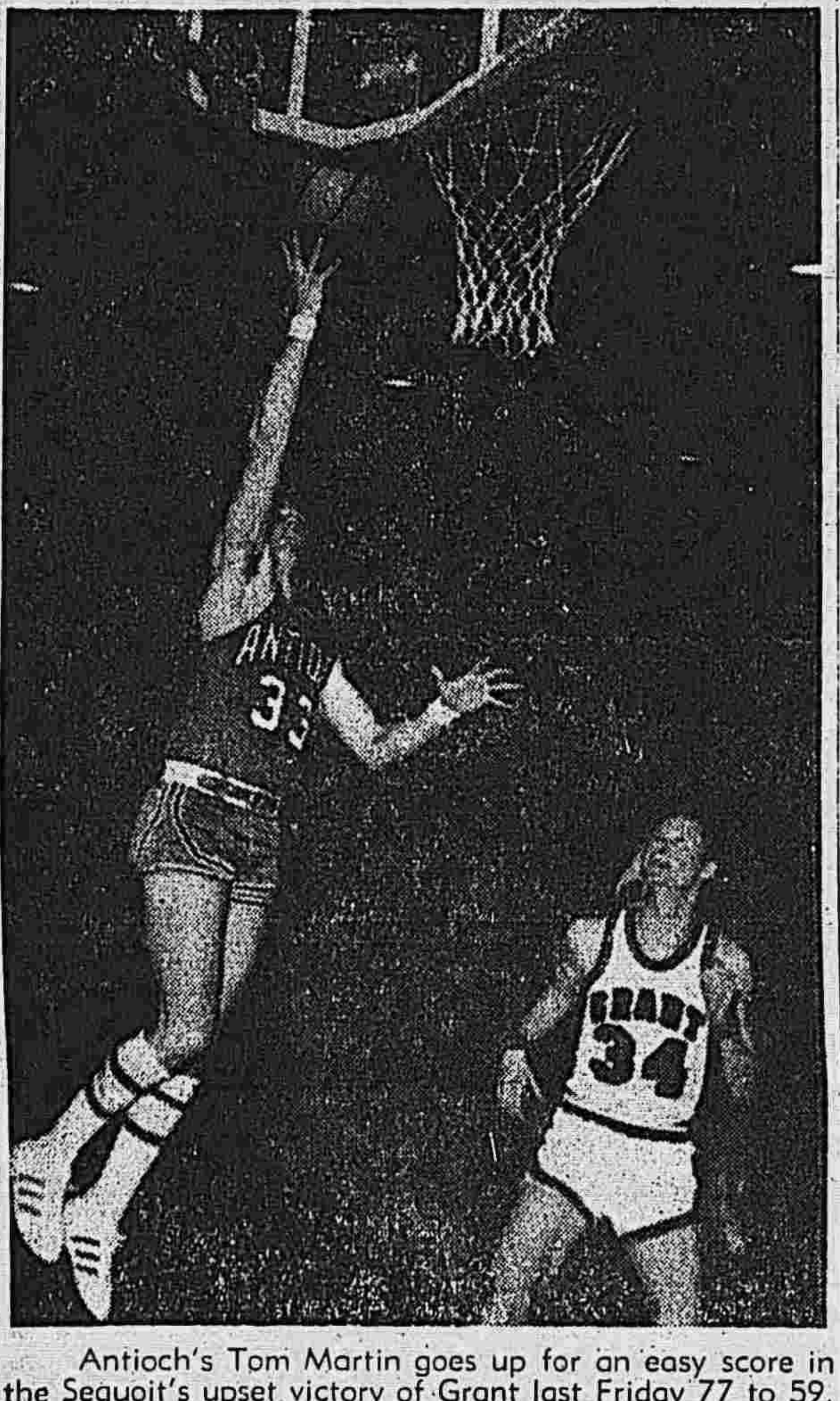

Antioch's Tom Martin goes up for an easy score in the Sequoit's upset victory of Grant last Friday 77 to 59.

Antioch Matmen Crush Warren

Friday night the freshmen Sequoits finally found a way to beat a freshman team from Warren High School. In recent years this has been a very difficult task to accomplish.

The victory kept alive the chance that this year's freshmen team could be the first in the history of the school to be undefeated in the Northwest Suburban Conference.

Commenting on the victory, Coach Wapon said, "The kids sure were fired-up for this match. They were very aggressive and showed a lot of defense also. Warren was unable to score a single reversal, predicament, or near fall in the entire match, and they only scored one fall. It was a great team victory."

Saturday morning the matmen traveled to River Grove to wrestle Holy Cross High School. It took pins by Bill Beese, Steve Solomon, and Gren Nixon to notch a come-from-behind Sequoit victory. Just prior to the last three matches, Holy Cross had scored 13 straight points to take a 21-16 lead. The win raised the Sequoit team record to 7 wins and 4 losses.

Wrestlers that are leading the team include: Bill Beese (10-1), John Meyer (9-0), Steve Solomon (8-3), Dirk Dietz (7-3), Travis Braden (7-3), Glen Nixon (6-3), Al Westman (5-1), and Dan Stout (4-1).

Warren at Antioch, Jan. 22—

98 lbs.—Laitila, War., pinned Edwards, Ant. in 1:28 min.

105—Oelerich, Ant. won by forfeit from Warren.

112—Dietz, Ant. won a decision from Tiernan, War., 15-1.

119—Sweatman, Ant., pinned Babnik, War., 1:23.

126—Westman, Ant., pinned Howard, War., 0:23.

132—Meyer, Ant., pinned Goetz, Warren, 0:31.

138—Partlow, Ant., won a decision over Thomas, War., 11-5.

145—Beasley, Ant. won a decision over Gorsline, 17-2.

155—DuFour, War., won a decision over Braden, Ant., 8-5.

167 — Beese, Ant., pinned Needles, War., 1:11.

185—Solomon, Ant., won by forfeit from Warren.

HWT.—Nixon, Ant., won by forfeit.

Final team score: Antioch 44; Warren 8.

Antioch at Holy Cross, Jan. 23.

98—Roberts, Ant., won a decision over Delpercio, H. C., 7-11.

105—Kumpfer, Ant., won a decision over Mason, H. C., 7-0.

112—Marocco, H. C., pinned Dietz, Ant., 5:49.

119—Rarr, H. C., won a decision over Sweatman, Ant., 7-0.

126—Westman, Ant., pinned Rardon, H. C., 0:50

132—Meyer, Ant., pinned Rybarczyk, H. C., 1:26.

138—Robod, H. C., won a decision over Partlow, Ant., 4-0.

145—Scharl, H. C., pinned Beasley, Ant., 1:53.

155—Grovak, H. C., pinned Schlabach, Ant., 0:53.

167—Beese, Ant., pinned Goria, H. C., 2:45.

185—Solomon, Ant., pinned Vason, H. C., 0:43.

HWT—Nixon, Ant., pinned Albanese, H. C., 1:48.

Final team score: Antioch 31; Holy Cross 21.

Seventh Grade 5 Triumph

Last Thursday the Antioch Apaches Seventh Grade basketball team defeated a fine Fox Lake squad 39-16 with all players seeing action for at least one quarter.

High point man was Mitch Witt with 13, George Fergussen had 8, Mike Walsh 6, Tom Sedar and Dave DeBoer 4 each and Scott Kimball and Scott Lunsford 2 each. The other team members are Larry Reckers, Mike Harmon, Don McGrain, Dave Wurster, Bob Rendo, Kevin Fox, Don Thompson, and Coach Ron Hellstern.

Pre-season speculations indicated that Antioch would have a difficult time winning more than two games this season but the yare in first place in their conference with a 5-1 record and 10-2 overall.

They have defeated teams from Fox Lake (twice), Woodland Gavin, Benny of Waukegan, St. Peter's, Lake Villa, Johnsburg, Mundelein, and Oakcrest of Waukegan.

They were defeated by teams from Zion and Grayslake.

The Aapaches' next home game is Thursday, Jan. 28 against Lake Villa.

14 Antioch Kids In YMCA Swim-A-Thon

There are 14 youths from Antioch that swim for the Waukegan YMCA team.

January 30 through February 1 the swim team will be having a swim-a-thon.

The reason? To earn money for the swim team to compete against such teams as Joliet, Kankakee, Evanston, Belvidere, Naperville, Elgin and more.

To get to these places the teams rent a bus and the money made from the swim-a-thon will help pay for it.

What is a swim-a-thon? It is continuous swimming, in our case for 48 hours. A sponsor is needed by the team. You can sponsor the team as a whole or sponsor an individual.

Anyone interested in finding out more information about our swim a-thon please contact Barb Dodd at 395-3993.

Emmons Teams Win Two

Coach Mike Mitchell's two Emmons Grade School basketball teams played their third Big Six Conference games of the season and defeated Millburn Grade School's basketball teams in a double-header.

The games were played on the Millburn court on Thursday, Jan. 21. These were the third straight conference victories for the Emmons teams.

The Emmons B team won the opening game, 24-7. Scott Maras of Emmons scored the most points with 6. Mark Herman of Millburn was high with 3.

The Emmons Raiders A team won the second game, 57-37. The game was very close in the first half, but Emmons pulled ahead in the third quarter to insure its victory. A combination of a tight zone defense plus good rebounding ability helped the Raiders to win. Jim January led the rebounding with 17. Bill Petty had 11 rebounds.

Bob Dodd scored the most points for Emmons with 18. Millburn's Ron Jackson had 15.

Emmons	10	15	17	15—57
Millburn	6	15	9	7—37

Emmons (57)

	G	F	P	Tot
Mahar	1	0	3	2
B. Petty	3	1	3	7
January	5	0	1	10
Dodd	8	2	4	18
Thain	3	1	1	7
Bodin	4	0	2	8
Dubek	0	0	1	0
Eder	1	1	0	3
Bach	1	0	0	2

Millburn (37)

	G	F	P	Tot
Bilharz	3	0	2	6
Jackson	5	5	1	15
Grindley	4	3	2	11
Blecke	0	0	4	0
Aunderson	1	3	2	5

Women Are Good Sports

Women today are playing a more predominant role in all kinds of sports. No longer serving as idle or bored spectators, women are flocking to the fields and courts, and eagerly donning their gear to prove themselves capable and ardent athletes—not only as amateur dabblers, but as bona fide professionals. Some of the more courageous have even ventured on to the professional football field, standing helmet-to-helmet with the toguhest, brawniest, biggest men in the world. But many other women have quietly taken up rackets and putters and have joined the ranks of international competitors.

America's golf clubs and public courses are filled daily, climate permitting, by women golfers. Tennis courts, too, see their daily supply of avid female players. Swimming, needless to say, sets the record for the number of female participants of all ages.

This interest in sports can be traced to two very important causes: the feeling of independence, that despite what we see in "happy - family" commercials, women no longer want to sit at home to prepare the meals while the men and children are out on the sports field; and also, sports are providing women with an excellent chance to develop the coordination, balance, speed and muscle tone needed for that most feminine of all occupations—keeping up with the latest fashions.

To place a Sports Item
Call 395-4111

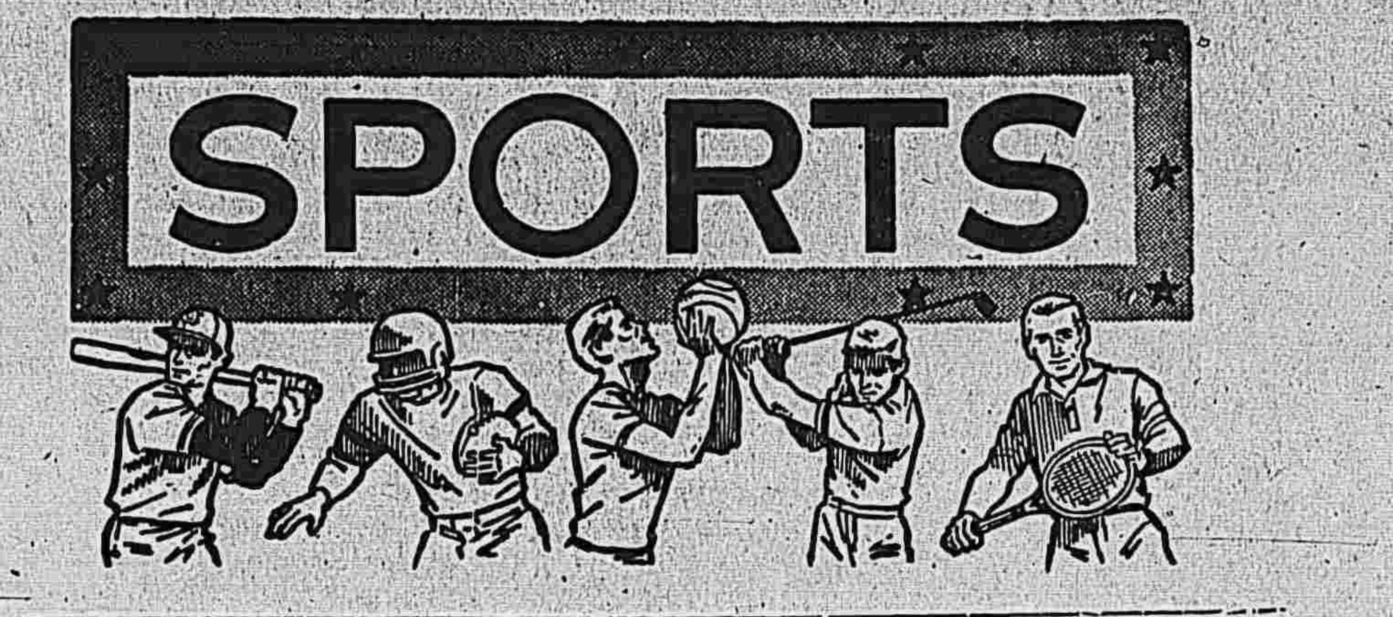

Bowling

ANTIOCH LADIES CLASSIC MONDAY, JAN. 11

High team series: Lorenz's 728-664-701—2093.

High individual series Jane Hartman (Hunter's Country Club) 172-200-202—574; Betty Benning 555, Evelyn Erickson 549, Jane Brell 545, Lois Hartman 534, Merry Keulman 529, Jo Ann Bolton 521, Gwen Neau 517, Eleanor Adams 511, Betty Schneider 510, June D'Iso 506.

High individual game: Evelyn Erickson, 212.

Hunter's Country Club 3; T. Gerretsen 0. Lake Villa Lumber 2; Modern Music 1. Lorenz 2; State Bank of Antioch 1. Antioch Lumber 2; Antioch Savings & Loan 1.

***

ANTIOCH MAJOR LEAGUE FRIDAY, JAN 15

High team series: U. S. Builders, 921-1002-1014—2937.

High individual series: Tom Prasil, 202-248-210—660.

U. S. Builders 3; Bohnen's Office Equipment 0. Bob's Shell 3; Fred's Gulf 0. Hunter C. C. 3; Federal China 0. Spinney Run Farm 2; Shoe Box 1. Fargo Ice 2; Gaa Oil 1.

Standings:

1.—Spinney Run Farm	37	20
2—Hunter C. C.	34	23
3—Shoe Box	34	23
4—Federal China	29	22
5—U. S. Builders	28½	25½
6—Bohnen's Off. Eqp.	28	26
7—Gaa Oil	25	32
8—Bob's Shell	25	32
9—Fargo Ice	24½	32½
10—Fred's Gulf	17	40

***

FRIDAY, JAN. 22

High team series: Spinney Run Farm, 954-980-969—2903.

High individual series: Mike Badame, 223-213-209—645.

Spinney Run 3; Hunter C. C. 0. Federal China 2; Bohnen's Office Equipment 1. U. S. Builders 2; Bob's Shell 1. Gaa Oil 2; Shoe Box 1. Fargo Ice 2; Fred's Gulf 1.

Standings:

1—Spinney Run Farm
2—Shoe Box
3—Hunter Country Club
4—Federal China
5—U. S. Builders
6—Bohnen's Equipment
7—Gaa Oil
8—Fargo Ice
9—Bob's Shell
10—Fred's Gulf.

***

ANTIOCH LADIES CLASSIC MONDAY, JAN. 18

High team series: T. Gerretsen, 609-679-809—2097.

High individual series: Fay Veltum (T. Gerretsen), 183-171-256—610; Shirley Green 572; Jane Hartman 568; Karen Burdick 534; Terri Glascock 530; Betty Schneider 524; Merry Keulman 516; Jane Brell 5114; Evelyn Erickson 514; Mary Weinholtz 509; Gwen Neau 505; Dee Ellis 501.

High individual game: Fay Veltum, 256.

State Bank of Antioch 2; Lake Villa Lumber 1. Hunter's Country Club 2; Antioch Lumber 1. T. Gerretsen 2; Antioch Savings & Loan 1. Modern Music 2; Lorenz's Smart Country House 1.

***

MONDAY NITE OWL JANUARY 18

High team series: Loon Lake Inn, 812-934-1003—2749.

High individual series: Gene Bye, 174-188-245—607.

Loon Lake Inn 2; Washburn Saw 1. Diamond Chemical 3; Burlington Pavers 0. J & L Oil 2; Glenn Tool 1. Expanda Foam 2; Maggie & Bob's 1. La Meer's Construction 2; Shure Fire Htg. 1. Lyons-Ryan Ford 2; Stanley's 1.

***

MONDAY NIGHT TAVERN JANUARY 25

Earl Hogan (222-570) and Jack Crandall (202-562) teamed up to lead Old Hickory Inn to a pair of wins over Helvetia Hotel. Lou Portallski (188-507) for Helvetia.

Erv Keroson (187-512) helped Fiddler's Green win two games from Paty's Lounge. Cliff Crittenden (187-479) was high for Paty's.

Wally Ring (232-534) along with Chuck Schuth (197-531) paced Maggie & Bob's Tavern to a couple of winning games over Mr. Ed's Tavern. John Klecki (175-510) was high man on Mr. Ed's.

Mitch Gay bowled 201-583 for Kempf's, but his team dropped 3 games to The Angels. Jim Page (203-525) for the Angels.

Chuck Monroe (200-551) paced Shady Nook to a pair of wins over Open Door Tavern. "Blue" Harris rolled a respectable 197-59 for Open Door.

After coming out with a 161 and 180, Joe Muskat rolling for Red Arrow hit the lanes for a whopping 266 and a 607 series to lead his team to a pair of winning games for Wally Johnson's Petitie Lake Resort. Glenn Fox 209-551 for Johnson's. Red Arrow also rolled the team high series for the evening on games of 829-922-964—2715.

CHAIN O' LAKES MIXED WEDNESDAY, JAN. 20

High team series: Mafot Sewer Construction, 2519; Fiddler's Green 2395; Supreme Builders 2348.

High individual series: Al Benning, 198-213-180—591; Bill Nauman 536; Frank Glich 535; Rick Watson 528.

High women bowlers: Jean Haling 559; Mary Lehman 531.

Mafot Sewer Construction 3; Ace Hardware 0. Haling's Resort 2; Tony & Lil's 1. Supreme Builders 2; Marilyn's Bob In 1. Hahn Jewelry 2; First National Bank 1. Zeigler Plumbing 3; Cermak Insurance 0. Fiddler's Green 3; Antioch Sav. & Loan 0.

***

THURS. BUSINESS MEN JANUARY 21

High team series: Miller's Dog-N-Suds, 901-937-892—2725.

High individual series: J. Miller, 199-213-203—615.

The Advertiser 2½; Ludwig Excavating ½. State Bank 2; Miller's Dog-N-Suds 1. Carey Electric 2; Camp Lake Garage 1. King's Drugs 2; Ace Roofing 1. Teresi Chev & Olds 2; Town Tap & Grill 1; Dick's Tree Service 2; Wilton Electric 1.

***

WED. NITE BUSINESS MEN JANUARY 20

High team series: Active Specialty, 937-890-978—2805.

High individual series: Norm Thibedeau, 202-219-205—626.

M & M Foods 3; A & B Printing 0. Lou's Log Cabin 2; Lasco's

(Continued on page seven)

Tim Mieure Sets New Assist Mark

Tim Mieure, sophomore guard, has established a new Antioch High School basketball record with 13 assists in the game last Friday with Grant.

The old record was held by R. Behrns set in 1957 and repeated in 1958 and tied in 1967 by Steve Mitchlauch.

The previous mark was 12 assists.

Observe Parents' Night Saturday

Parents Night will be observed Saturday in the game between Antioch High School and Warren on the Sequoit court.

The varsity basketball team and varsity cheerleaders will be honored at half-time ceremonies.

Sophomore Matmen Seek League Title

Since the opening match against Mundelein which they lost 31-23, the sophomore grapplers have rolled up six consecutive wins and placed second in their own invitational Christmas tournament.

After a close loss to Lake Forest 29-23 the young Sequoits rolled up 3 more victories and are 5-1 in conference action.

Victims of the tough sophomores have been Grant, 38-20; Dundee, 33-13; Round Lake, 32-16; McHenry 33-10; Lake Zurich, 48-10; Holy Cross 30-16; Irving Crown, 38-18, Grayslake, 33-12 and Warren 30-18.

McHenry was undefeated prior to meeting Antioch and Warren had only 1 conference defeat to Lake Forest.

The win over Warren put the Sequoits in good position to win the Sophomore Conference Tournament which is now in the same manner as the varsity.

With a present record of 9-2 the sophomore Sequoits have one match left with Wauconda and are assured of their best record in many years.

Outstanding wrestlers have been John Thain at 119 lbs., with a record of 9-1 with 7 pins; at 126 Steve Shaffer, 12-2 with 8 pins; at 132-138, Al Weber, 10-2; at 155, Randy Lipman 13-1 with 9 pins, and Tom Rayniak at Heavyweight 7-1 with 4 pins.

Don Harmon, Doug Banwart and Mike Ament have been showing increasing improvement, and by conference tournament should be tough.

Last year the young grapplers missed the title by 1 point. Lipman, Thain and Weber are all undefeated in conference action.

The Sequoits have been averaging 34 team points a match as opposed to 17 for their opponents. The sophomores are coached by Coach Bruce Bartosz.

½ PRICE SALE
YOU SAVE AS MUCH AS YOU SPEND...

HER CHOICE
DRESSES
COATS
SKIRTS
GLOVE & SCARF SETS
SWEATERS
ROBES

HIS CHOICE
SWEATERS
SUBURBAN COATS
SHIRTS
JACKETS
Special Selection of WIDE TIES

YOUNG MENS SLACKS
FLARE and STRAIGHT LEGS
Sizes 28-42 Values from $8.50 - $15.00
YOUR CHOICE 5.99 a pair

30% OFF on
ALL SNOWMOBILE SUITS
5 oz. Dacron 88 Fill

Walsh's All Seasons, Inc.
384 Lake Street 395-0922 Antioch, Illinois
FORMERLY GIBBS & JENSSEN SPORTING GOODS

Commercial PRINTING

OFFSET AND LETTERPRESS At Low Prices

We have the knowledge and equipment to design and print the finest quality advertising for you . . . plus facilities for handling its mailing. Why not come in and discuss your printing needs with us today?

A & B PRINTING SERVICE, INC.
966 Victoria St. Phone 395-4111 Antioch, Ill.

BOWLING

(Continued from page six)

Sanitary Service 1; Kross Inn 2; Bill's Texaco 1. First National Bank 2; Camp Lake TV 1. Active Specialty 3; Gibbs & Jenssen 0. Van Patten's 3; Body Craft Inc. 0.

***

THE PINSPOTTERS
FRIDAY, JAN. 15

High individual series: Curly Wertz, 163-201-189—546.

The Sewer 3; A-Rid Exterminating 0. Barnstable's 3; Rick's "66" Service 0. Willow Park 2; Lake Villa Variety 1. Fox Lake Meister Brau 2; Village Inn 1. Bristol Oaks 2; Lakeside Resort 1. Channel Lake TV 2; The Office 1. Gary W. Allen 2; Frostee Foam 1.

***

TEN PIN TOPPLERS
TUESDAY, JAN. 26

High team series: Tot Shop, 840-769-908—2517.

Hogh individual series: Trudy Lingren (Fox Lake C. C.) 182-222-168—572.

Cox'5s Corners 2; ReCupido Enterprises 1. Howard Gaston Printers 2; Leonard Floor Covering 1. Lakes Co. 2; Krantz Tavern 1. Tot Shop 2; Chicago Tavern 1. Lake Villa Bank 2; Holiday House 1. Tarfu Club 3; Fox Lake C. C. 0. Hartnell Chev., Inc., 2; A & B Printing 1. Retail Clerk's Union 2; Jim's Standard 1. Anderson Heating 2; Gibbs & Jenssen 1. Wilton Electric 3; Brave Bull 0.

PHARMACY SERVICE

If you are unable to get down to our pharmacy in person for that prescription or other health item, give us a call . . . We'll see that you get prompt service.

REEVES DRUGS
PHONE 395-3606
901 Main St. Antioch

New Group of Teenagers Emerging With Special Comprehensive Needs

By Alfred L. Scherzer, Ed.D., M.D.
Assistant Professor of Pediatrics and Director, March of Dimes Meningomyelocele Clinic, New York Hospital

The medical world is beginning to see a new group of teen-agers who have special physical and emotional problems. I am not talking about rebellious youth on strife-torn campuses nor school-age drug users.

I'm talking about the youngsters who would not have survived early childhood as recently as 20 years ago. Now, thanks to improved diagnosis and treatment, children with a birth defect called meningomyelocele have been given a lease on life that runs years beyond the previously allotted span.

DR. ALFRED L. SCHERZER and associates at the March of Dimes Birth Defects Center at New York Hospital, are studying new ways of bringing comprehensive help to children who require help from many specialists. As medical advances constantly improve their chances for a longer life span, these youngsters face unique physical and emotional problems.

Meningomyelocele is a congenital malformation of the back, usually in the form of an open spine. It causes damage to the spinal cord. This leads to malfunction of the bladder and bowel, and difficulty in walking. Before modern surgical techniques were developed, kidney failure was a common cause of death in these cases because urine would back up in the bladder, causing an eventually fatal infection.

Today, however, children born with this birth defect can undergo ileal conduit surgery, a diversionary, life-sparing operation that prevents chronic kidney disease. Meningomyelocele, the most common of the major birth defects, does not of itself entail mental retardation. Frequently the child can walk without aid of braces or crutches.

Emotional Problems

Those of us working directly with these young people want to help them with more than regular physical examinations and prescriptions. As they approach adolescence, they inevitably experience a tangle of emotional conflicts.

Social isolation ranks high, a factor which often impairs the young person's self-confidence and belief in his own ability to function in the everyday world. Frequently, they are over-protected by the family and have little informal, give-and-take contact with their peers, even in school. This, of course, heightens their sense of being different and alone.

My colleagues and I here at the March of Dimes Meningomyelocele Clinic have been particularly concerned about this. We know what potential these children have if given the right kind of support and direction.

Recently we finished a study of a small group of patients and families from the clinic to learn more about the social and emotional pressures these children face as they grow older. Much valuable information was uncovered and we have set up several new programs to deal with these needs.

"RAP Sessions"

Chief among them is a loosely structured club, or group session, for girls 11 to 15 years old. Eventually we will have mixed meetings, but we decided to start off with separate sessions.

It was the first opportunity that many had had to meet informally with others who shared their problems. It came as a great relief to the girls to exchange questions and ideas about such acute subjects as dating, school, family, meeting people and handling questions about their condition. They were particularly anxious to talk about the sensitive issue of the conduit operation that all had experienced.

A doctor, clinical nurse or medical social worker is always present at these "rap sessions."

The meetings also give them a chance to meet and mingle with high school and college volunteers from the New York chapter of the March of Dimes.

Wide Application

These sessions serve to support the family too. Already feedback from parents indicates that their daughters are opening up with them for the first time and beginning to discuss their problems at home.

Our work in this area is still quite new but it is becoming obvious that guidance and support for emotional adjustment are necessary elements in treating the older child with birth defects.

The significance of the program is that it serves as a model for developing comprehensive care to meet the special needs of an emerging group of young adults with any type of chronic disabling condition. This is true not only of those with meningomyelocele, but of patients with other handicaps, such as cardiac, kidney, metabolic or orthopedic conditions, that require chronic, long-term care by different specialists.

YOUR NEWSPAPER—
FREEDOM'S KEY TO BETTER LIVING!

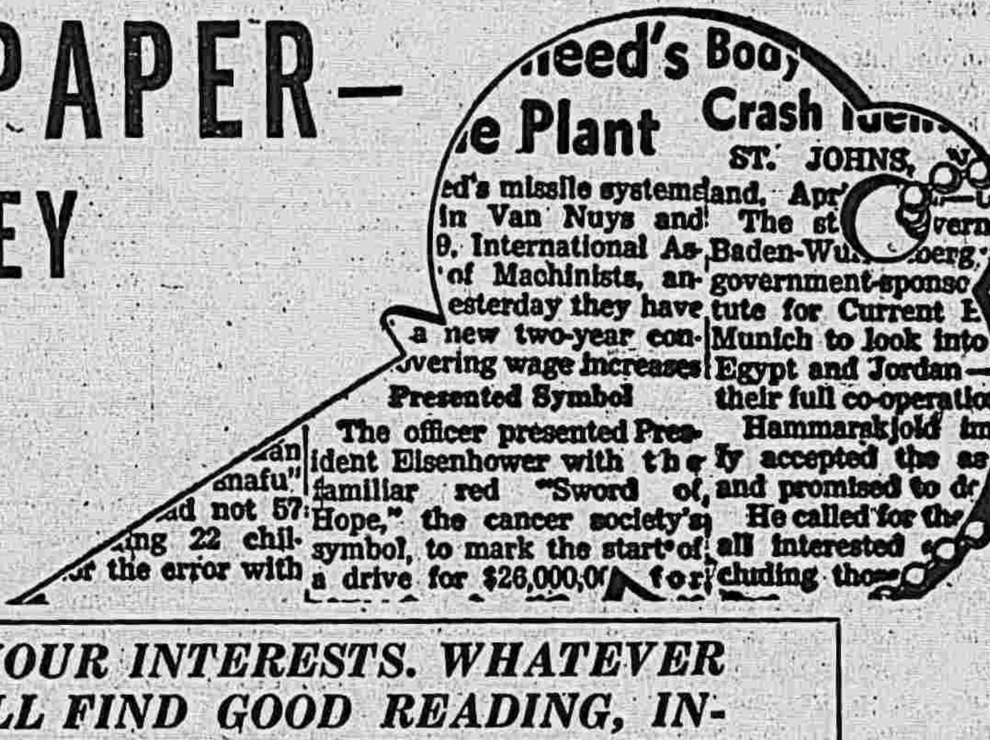

WHATEVER YOUR INTERESTS. WHATEVER YOUR AGE, YOU'LL FIND GOOD READING, INFOMATION AND ENTERTAINMENT IN THE PAGES OF THE ANTIOCH NEWS.

. . . See These Features In Every Issue . . .

- LOCAL NEWS
- SOCIAL NEWS
- EDITORIALS
- LEGAL NOTICES
- HOMEMAKER HINTS
- SCHOOL & CLUB ACTIVITIES
- CHURCH NEWS
- SPORTS
- PICTURES
- TAX INFORMATION

- - - AND MOST OF ALL - - -
SHOPPING BARGAINS LISTED IN OUR
DISPLAY & CLASSIFIED ADVERTISING

Don't Wait - - - Subscribe Today

The Antioch News
966 Victoria Street
Phone 395-4111

Legal Notice

LEGAL
CLAIM NOTICE
IN THE CIRCUIT COURT OF THE NINETEENTH JUDICIAL CIRCUIT, LAKE COUNTY ILLINOIS
PROBATE DIVISION
ESTATE OF WILLIAM F. BARKOW, Deceased,
FILE NO. 69P-689

NOTICE IS GIVEN of the filing of an Inventory of assets of the above estate not previously described in any inventory. The Executor is Edith R. Barkow, Channel Lake Shores, R. R. 4, Box 283-A, Antioch, Illinois, 60002 whose attorney is Smith & Gomien, 107 West Water Street, Pontiac, Illinois 61764.

Claims against the estate may be filed in the Probate office of the Clerk of said Court, 18 N. County Street, Waukegan, Illinois, 60085, on or before March 1, 1971. Any claim not so filed by that date is barred as to the assets listed in such Inventory. Copies of claims must be mailed or delivered to the Executor and to the attorney.

STEPHANIE SULTHIN
Clerk of the Circuit Court
(Jan. 14-21-28, 1971)

LEGAL
CLAIM NOTICE
IN THE CIRCUIT COURT OF THE NINETEENTH JUDICIAL CIRCUIT, LAKE COUNTY ILLINOIS
PROBATE DIVISION
ESTATE OF LA VERNE E. PERRY, deceased,
FILE NO. 71P-11

NOTICE IS GIVEN of the death of La Verne E. Perry of Antioch, Illinois. Letters of Office were issued on January 11, 1971, to Wayne L. Belcher, R. R. 2, Box 1, Antioch, Illinois, Executor, whose attorney is LARSON and LUMBER,388 Lake Street, Antioch, Illinois.

Claims against the estate may be filed in the Probate office of the Clerk of said Court, 18 N. County Street, Waukegan, Illinois, 60085, within 7 months from the date of issuance of letters; any claim not so filed is barred as to the estate inventoried within that period. Also copies of claims must be mailed or delivered to the Executor and to the attorney.

STEPHANIE SULTHIN
Clerk of the Circuit Court
(Jan. 14-21-28, 1971)

V.A. NEWS

Veterans and their families are asking thousands of questions concerning the benefits their government provides for them through the Veterans Administration. Below are some representative queries. Additional information may be obtained at any VA office.

Q—I am a Vietnam veteran discharged May 2, 1967, attending school under the GI Bill. Does this bar me from the home loan benefit?

A—No. The availability of the home loan benefit is not affected by the education benefit in any manner whatsoever.

Q—I am a recently discharged veteran. Is there some type of insurance available to me?

A—If you have a service-connected disability, you may qualify for Service Disabled Veterans Insurance. You must apply within one year of the date of notice that service-connection is granted, but you may apply before requesting or receiving a grant of service-connection. Upon receipt of your application for this insurance, VA will determine if you are eligible.

Also, a veteran may convert his Servicemen's Group Life Insurance to an individual, permanent policy within 120 days after separation from service.

Q—I want to enter college next summer. Should I advise the VA now, or enroll and advise the registrar of my veteran status at that time.

A—You should inform the VA as soon as possible of your plans to enroll.

Q—How long am I entitled to receive payment from VA while pursuing my education?

A—You are entitled to 1½ months of schooling for every month of active duty after Jan. 31, 1955, with a maximum allowance of 36 months. However, no educational assistance may be paid after eight years from the date of your last discharge.

Q—I wish to apply for a certificate of eligibility for a GI loan, but I lost my DD-214, Armed Forces Report of Transfer or Discharge. What should I do?

A—The VA will accept a legible copy or an original discharge or release from active duty. If a copy is not available, apply at any VA office for an application form for a replacement.

Q—When will I receive my dividend check on my GI insurance?

A—If all premiums due have been received, checks are mailed by the policy anniversary date, and should be received shortly thereafter.

Q—Can a veteran go to any school, or pursue any educational program he desires?

A—Yes, if the course or program leads to a recognized educational, vocational or professional objective, and is approved by a state-approving agency.

It's easy to place a classified—Just dial 395-4111.

PRINTING
ANY QUANTITY
BEST QUALITY
A & B Printing Service, Inc.
966 Victoria Street
Antioch, Illinois 60002
Phone: 395-4111

Notice of Proposed Changes
PUBLIC NOTICE
Schedules

To Patrons of COMMONWEALTH EDISON COMPANY

Commonwealth Edison Company hereby gives notice to the public that it has filed with the Illinois Commerce Commission on January 14, 1971 proposed changes in its rates, charges, classifications, rules and regulations for electric public utility service in all of the areas in the State of Illinois served by the company.

Such changes involve and would effect a general rate increase, including increases in charges in the rates and riders for residential, commercial, industrial and governmental customers. Certain changes in terms and conditions of service and other provisions of the rate schedules also being proposed.

A copy of the proposed changes in schedules may be inspected by any interested party at any business office of this Company.

All parties interested in this matter or who desire further information with respect to these changes may obtain information with respect thereto either directly from this Company or by addressing the Secretary of the Illinois Commerce Commission in Springfield, Illinois, 62706.

COMMONWEALTH EDISON COMPANY
By Hubert H. Nexon
Vice-President
(Jan. 21-28, 1971)

LEGAL NOTICE

Notice is hereby given that nominating petitions for candidate for election of members to the board of education of the Grass Lake School, District No. 36, shall be filed with William J. Hart at the Grass Lake School, Rte. 1, Box 716 located at Antioch, Illinois.

Filing hours: 8:30 a.m. to 4:00 p.m. on Monday through Friday.

The first date for filing petitions is February 24, 1971, and the last date for filing petitions is March 19, 1971. Election will be held April 10, 1971.

Three members are to be elected for full three year term.

Nominating petition and statement of candidacy shall state whether candidate is seeking full term or a specified unexpired term giving length of unexpired term.

(Jan. 28, 1971)

LEGAL
ZONING NOTICE
OF PUBLIC HEARING
Village of Antioch, Illinois

TO WHOM IT MAY CONCERN:

A public hearing will be held in the Village Hall, 874 Main Street, Antioch, Illinois, on Wednesday, February 17, 1971 at 8:00 p.m. on the following:

Petitioner: Edward C. Jacobs, as Trustee under Trust No. 6 dated February 11, 1965.

Location or address of property involved: Highview Drive, Antioch, Illinois.

Legal description: Lots 21 and 22 in Smart's Ridgemoor Manor, being a Subdivision of part of Section 7, Township 46 North, Range 10, East of the 3rd P.M. according to the plat thereof, recorded December 15, 1958, as Document 1014119, in Book 34 of Plats, page 94, in Lake County, Illinois.

Change in Classification Sought: From R-1 One Family Dwelling District to the R-5 Multiple Family Dwelling District, to permit the petitioner to erect an apartment building thereon.

All persons desiring to appear and be heard for or against said petition may appear at said hearing and be heard thereon.

Dated this 27th day of January, 1971.

VILLAGE OF ANTIOCH
Zoning Board of Appeals
Thomas F. Haley, III
Chairman

LEGAL NOTICE

Notice is hereby given that nominating petitions for candidates for election of members to the Board of Education of the Antioch Community High School, District No. 117, shall be filed with the Antioch Community High School at the High School new general office, located at 1133 South Main Street, Antioch, Illinois.

Filing hours: 7:30 a.m. to 4:00 p.m. on Monday through Friday and from 9:00 a.m. to 12:00 noon on Saturday.

The first date for filing petitions is February 24, 1971 and the last date for filing petitions is March 19, 1971. Election will be held April 10, 1971, 12:00 noon to 7:00 p.m.

Three members are to be elected for full three year terms.

Robert C. Denman
Secretary
January 21, 1971

LEGAL
CLAIM NOTICE
IN THE CIRCUIT COURT OF THE NINETEENTH JUDICIAL CIRCUIT, LAKE COUNTY, ILLINOIS
PROBATE DIVISION
ESTATE OF LILLIE FIDDLER, Deceased, FILE NO. 71 P-8

NOTICE IS GIVEN of the death of LILLIE FIDDLER of Zion, Illinois. Letters of Office were issued on January 21, 1971, to ELMER BAETHKE, 491 Naber Avenue, Antioch, Illinois, Administrator, whose attorney is JACOBS & JACOBS, 425 Lake Street, Antioch, Illinois.

Claims against the estate may be filed in the Probate office of the Clerk of said Court, 18 N. County Street, Waukegan, Illinois, 60085, within 7 months from the date of issuance of letters; any claim not so filed is barred as to the estate inventoried within that period. Also copies of claims must be mailed or delivered to the Administrator, and to the attorney.

STEPHANIE SULTHIN
Clerk of the Circuit Court
(Jan. 28, Feb. 4, 11, 1971)

CLASSIFIED ADS

RATES: 90c First 25 Words - 2c Each Additional Word
DIAL 395-4111

ANNOUNCEMENTS

Dating Service
Meet a Compatible Match
Call CUPID 395-3235
(31-36c)

ORDER OF EASTERN STAR
NO. 428
CHILI DINNER
MONDAY, FEB. 1
Masonic Temple
827 Main St., Antioch
12 Noon to 2 p.m.
$1.00 per person
(32c)

NERVOUS? Can't sleep? Try "Sleepers". Satisfaction guaranteed or money back. Only 98c. Reeves Drug. (32-37p)

Reduce excess fluids with FLUIDEX, $1.69—LOSE WEIGHT safely with Dex-A-Diet, $98c. at Reeves Drug. (32-45p)

FOR SALE

Household Goods

FURNITURE FOR SALE
SELLING furniture of 11 model homes. Will separate, terms. Phone 566-6550. (24tf)

EARLY American sofa with matching chair, beautiful decorator color. It's a steal at $199 for both, terms. Phone 566-8514. (24tf)

HOLLYWOOD Bed, complete with frame. Choice of 9 Headboards, box spring and mattress. $59.95. Terms. Phone 566-6550. (24tf)

Boats

FOR SALE
17 ft. Chris Craft Boat, 120 h.p. Inboard engine. Only 42 hours on engine. Trailer included.
395-1838 after 6 p.m. (tf)

Miscellaneous

FOR SALE—1 Chihuahua puppy, 8 weeks old, male. Phone 414-862-2875. (32p)

FOR SALE — Enclosed car top carrier - will carry several suitcases, etc. Used only once. Call 395-1640.

FOR SALE
A Brockmore Mobile Home, 12x 60 ft., with underpinning overlooking Rainbow Lake. Avocado refrig., built-in stove, drapes and carpeting. Also a tool shed. For information call 414-857-7110. (31-32p)

SPINET CONSOLE PIANO
Wanted, responsible party to take over spinet piano. Can be seen locally. Easy terms. Write Credit Manager, P. O. Box 276, Shelbyville, Indiana 46176. (30-31-32p)

FOR SALE—Apeco Auto Stat copying machine. $25.00. Can be seen at A & B Printing Service, Inc., 966 Victoria St., Antioch, or call 395-4111. (20tf)

PUBLIC NOTICE
CARPETING—Wall to wall residential and commercial — first time offered to public
Sold on a first come basis
Closing out Entire Warehouse Inventory
Balance rolls 40% to 60% off.
Free Padding and Installation
Terms Available
539-8363
days & evenings
(35tf)

WANTED

Male, Female Help

TRUCK DRIVERS NEEDED! Major trucking companies need trained certified semi drivers, local and over the road. Earnings are over $5.00 per hour. Fringe benefits. Short easy training program. Ages 18 to 45. Applications now being accepted. Call area code 317-546-6052, or write Express, Inc., Safety Department, P. O. Box 41039, Indianapolis, Indiana 46241. (31-32p)

FOR RENT

Apartments

APARTMENTS FOR RENT
1 and 2 bedroom apartments
From $135.
Phone 395-2881
(18tf)

SERVICES

A good buy . . . give it a try; Blue Lustre America's favorite carpet shampoo. Antioch V&S Hdwe., 910 Main St., phone 395-4200.

FOR GOOD
LIFE INSURANCE
CONSULT
J. P. MILLER
Rt. 59, Post Office Box 142
DIAL 395-1232 - Antioch, Ill.

FOR GOOD
AUTOMOBILE INSURANCE
CONSULT
J. P. MILLER
Rt. 59, Post Office Box 142
DIAL 395-1232 - Antioch, Ill.

FURNACES CLEANED AND REPAIRED
OIL BURNER SERVICE
A. J. EGGERT
Camp Lake, Wisconsin
Telephone 414-889-4631

FOR GOOD
FIRE INSURANCE
CONSULT
J. P. MILLER
Rt. 59, Post Office Box 142
DIAL 395-1232 - Antioch, Ill.

Roofing
INSULATION
AWNINGS
SIDINGS
ALUMINUM WINDOWS
AND DOORS
BURLINGTON ROOFING & INSULATING CORP.
525 N. Pine St. Burlington, Wis. 53105
Phone 414 - 763-6131

ATTEND THE GAMES . . .
SUPPORT THE SEQUOITS!

FRIDAY, JANUARY 29

SEQUOITS
VS
ROUND LAKE

at Round Lake

Last Game's Score:

Antioch 77 – Grant 59

Antioch 62 – Zion-Benton 59

NEXT GAME . . .

Saturday, January 30

Antioch vs Warren – Here

Roger Andrews Varsity Coach

Gary Allen, Assistant Coach

Antioch Comunity High School

Varsity & Sophomore Basketball
1970-71

Antioch	60 —	Larkin	74
Antioch	50 —	Grant	56
Antioch	56 —	Tremper	50
Antioch	80 —	R. Lake	43
Antioch	66 —	Warren	59
Antioch	73 —	L. Zurich	43
Antioch	64 —	McHenry	48
Antioch	46 —	L. Forest	48
Antioch	52 —	N. Chgo.	39
Antioch	76 —	Grayslake	61
Antioch	66 —	Wauconda	45
Antioch	77 —	Grant	59
Antioch	62 —	Z-Benton	59

Fri., Jan. 29 - Round Lake	T
Sat., Jan. 30 - Warren	H
Fri., Feb. 5 - Lake Zurich	H
Fri., Feb. 12 - Lake Forest	T
Sat., Feb. 13 - Grayslake	H
Fri., Feb. 19 - Wauconda	T

All Games at 6:45 P.M.

• *Patronize These Sequoit Boosters* •

Antioch Carpet Sales & Service 933 Main Street - Antioch Phone 395-5500	**Grass Lake Lumber Company** Phone 395-0800 Grass Lake Road — Antioch, Ill.	**Barnstable's Department Store** 945 Main Street — Antioch, Ill.	**Ray's Shell** LAKE AND BROADWAY
State Bank of Antioch	**Charmglow Products, Inc.** Antioch, Illinois	**First National Bank** Antioch, Illinois	**Thelen Sand & Gravel & Thelen Ready-Mix** Rte. 173 - West of Antioch - 395-3313
Stanley's Men's Fashions 931 Main Street, Antioch — 395-0873	**Antioch Savings & Loan** Antioch, Illinois	**Cunningham Cartage** 154 E. North Ave. - Antioch, Ill. - 395-0419	**Teresi Chevrolet & Oldsmobile** 865 Main St., 395-3600 - Antioch
Gibbs and Jenssen SPORTING GOODS 384 Lake Street "CAROUSEL" Shopping Plaza	**Strang Funeral Home** Antioch, Illinois	**Albert A. Schroeder Real Estate** 915 Main Street, Antioch, Ill. 395-0460	**Shure Fire Heating** Antioch Phone 395-1951
Bill's Texaco Service Route 83 - Grass Lake Road - Loon Lake Antioch, Ill. — Phone 395-9820	**Laursen and Blackman** Antioch, Illinois	**A & B Printing Service, Inc.** 966 Victoria Street Phone 395-4111 Antioch, Illinois	**Antioch Auto Parts** Routes 59 & 173 - Antioch - Tel. 395-3660